



FRONT ELEVATION
 SCALE: 1/4"=1'-0"



RIGHT ELEVATION
 SCALE: 1/4"=1'-0"



REAR ELEVATION
 SCALE: 1/4"=1'-0"



LEFT ELEVATION
 SCALE: 1/4"=1'-0"

Date: August 07, 2017

| ISSUE/REVISIONS | | DATE | DESCRIPTION |
|-----------------|-----|----------|-------------|
| # | BY | DATE | DESCRIPTION |
| 1 | CES | 08/07/17 | PRELIMINARY |
| 2 | CES | 08/31/17 | REVISIONS |
| 3 | CES | 09/19/17 | BID SET |
| 4 | CES | 11/28/17 | PERMIT SET |

EXTERIOR ELEVATIONS

A1.1

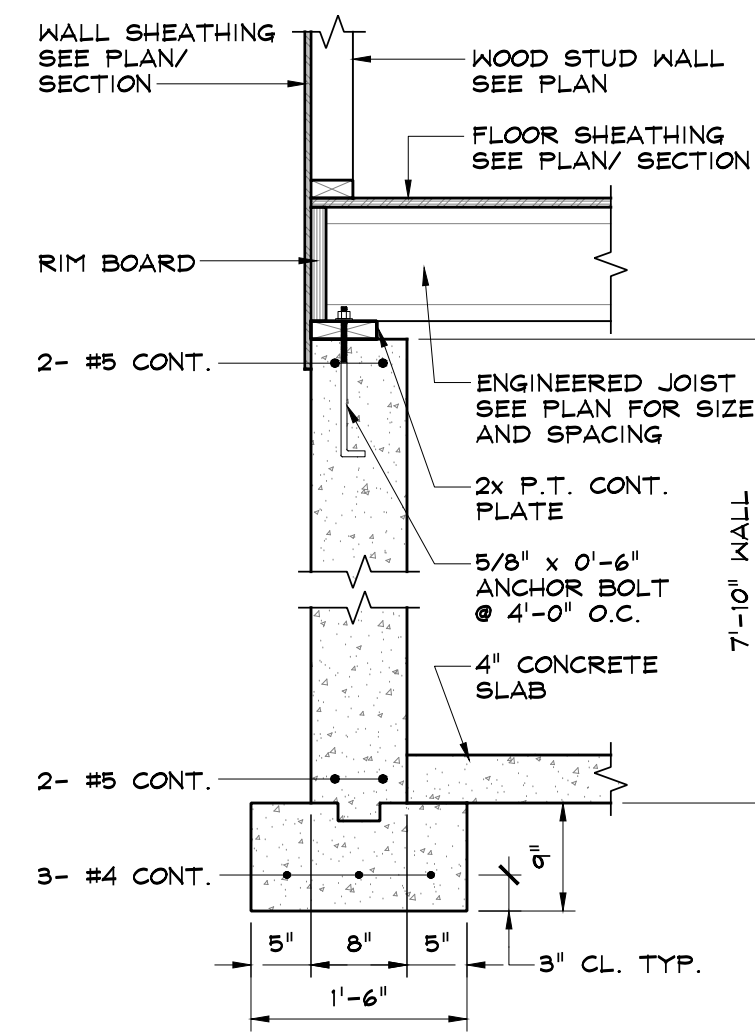

FOUNDATION WALL DETAIL
SCALE: 3/4"=1'-0"

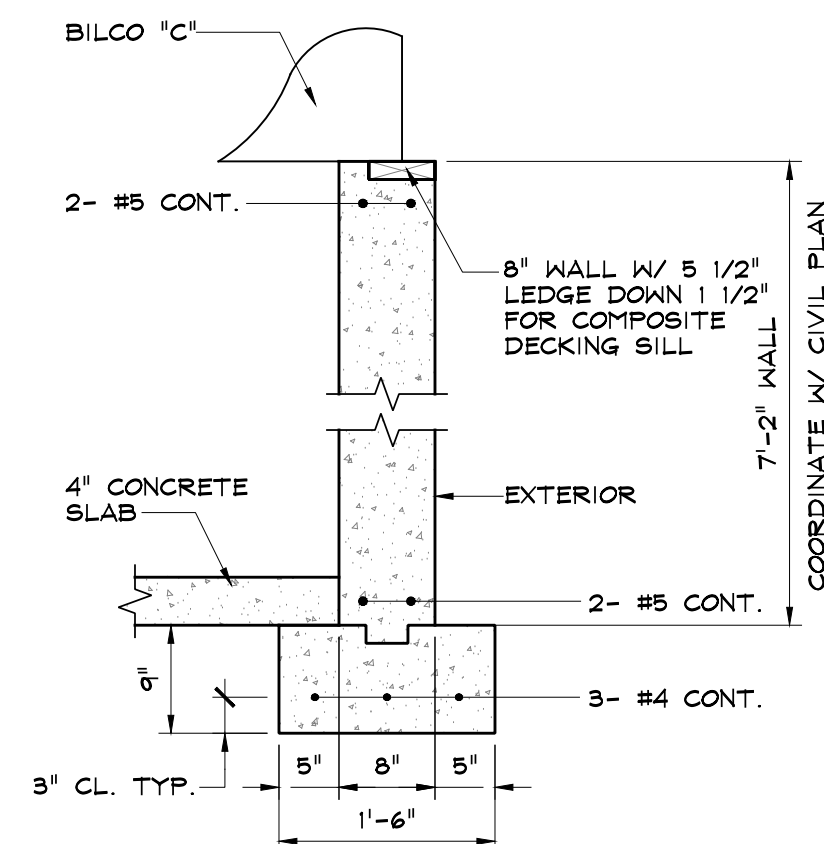

BULKHEAD DETAIL
SCALE: 3/4"=1'-0"

| WINDOW SCHEDULE | | | | |
|-----------------|---------|-----------------------|----------------|------|
| TAG | SIZE | ROUGH OPENING | NOTES | QTY. |
| A | TW2646 | 2'-8 1/8" x 4'-8 7/8" | | 20 |
| B | TW2482 | 2'-6 1/8" x 3'-4 7/8" | | 0 |
| C | A21 | 2'-0 5/8" x 2'-0 5/8" | | 3 |
| D | AKB1 | 3'-0 1/2" x 2'-4 7/8" | | 3 |
| E | TW21052 | 3'-0 1/8" x 5'-4 7/8" | | 2 |
| F | CTR3010 | 3'-2 1/8" x 1'-0 1/2" | | 1 |
| G | TW2436 | 2'-6 1/8" x 3'-8 7/8" | FACTORY MULLED | 4 |
| H | CIR20 | 2'-0 5/8" x 2'-0 5/8" | | 1 |

REFER TO SPECIFICATIONS FOR WINDOW MANUFACTURER, ACCESSORIES AND COLORS.
AT LEAST ONE BEDROOM SHALL HAVE 3.3 SQ. FT. NET CLEAR OPENING. NET CLEAR OPENING SHALL BE 20" IN WIDTH & 24" IN HEIGHT AND SHALL HAVE A SILL HEIGHT NOT GREATER THAN 44". VERIFY ALL ROUGH OPENINGS WITH SUPPLIER.
PROVIDE EXTENSION JAMBS FOR WINDOWS IN 2 x 6 WALL CONSTRUCTION

| DOOR SCHEDULE | | | | |
|---------------|---------------------------------------|----------|---------------|----------------|
| TAG | TYPE | SIZE | ROUGH OPENING | NOTES |
| 1 | 2 PANEL CRAFTSMAN, 2 LITE | 3068 | 3'-1" x 6'-8" | |
| 2 | ANDERSEN FRENCHWOOD HINGED PATIO DOOR | FWH3168 | 3'-1" x 6'-8" | |
| 3 | ANDERSEN FRENCHWOOD HINGED PATIO DOOR | FWH3168 | 3'-1" x 6'-8" | 15-LITE GRILL |
| 4 | ANDERSEN FRENCHWOOD HINGED PATIO DOOR | FWOD6068 | 6'-0" x 6'-8" | W/ SIDELIGHTS |
| 5 | ANDERSEN FRENCHWOOD HINGED PATIO DOOR | FWOD3168 | 3'-1" x 6'-8" | OUTSWING STAT. |

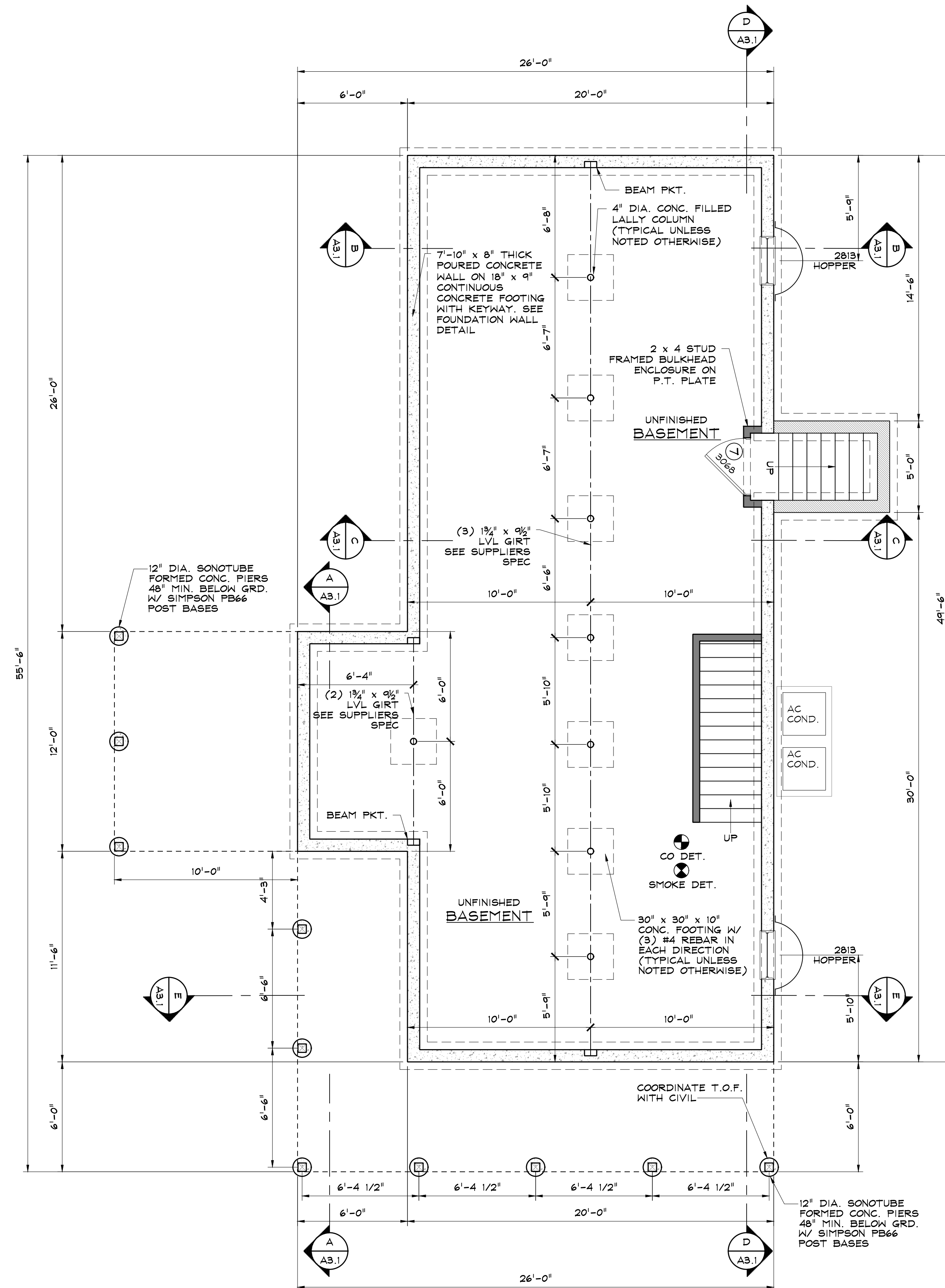

FOUNDATION PLAN
SCALE: 1/4"=1'-0"

Date: August 07, 2017

| ISSUE/REVISIONS | |
|-----------------|-------------|
| # | DESCRIPTION |
| 1 | PRELIMINARY |
| 2 | REVISIONS |
| 3 | BID SET |
| 4 | PERMIT SET |

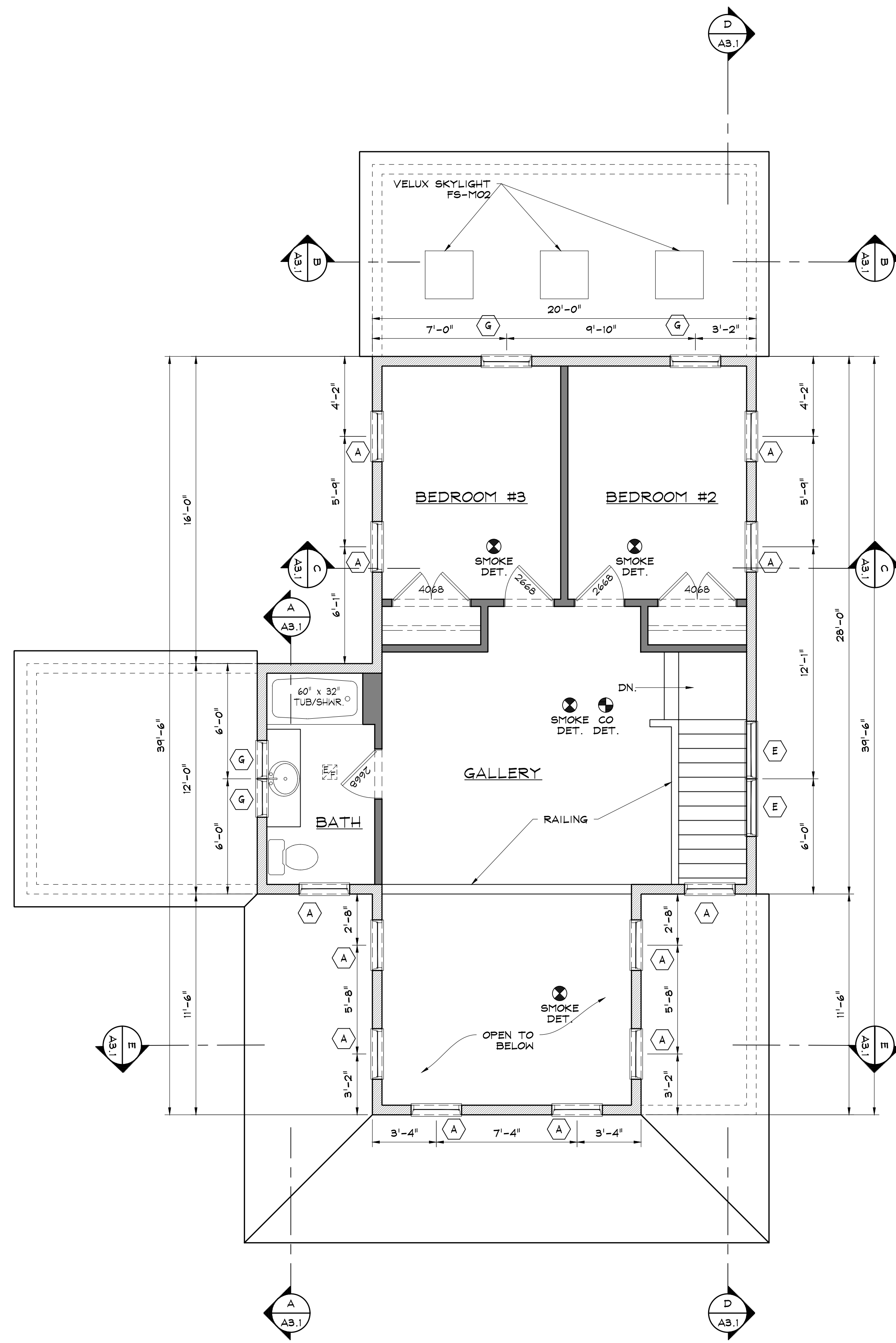

SECOND FLOOR PLAN
SCALE: 1/4"=1'-0"

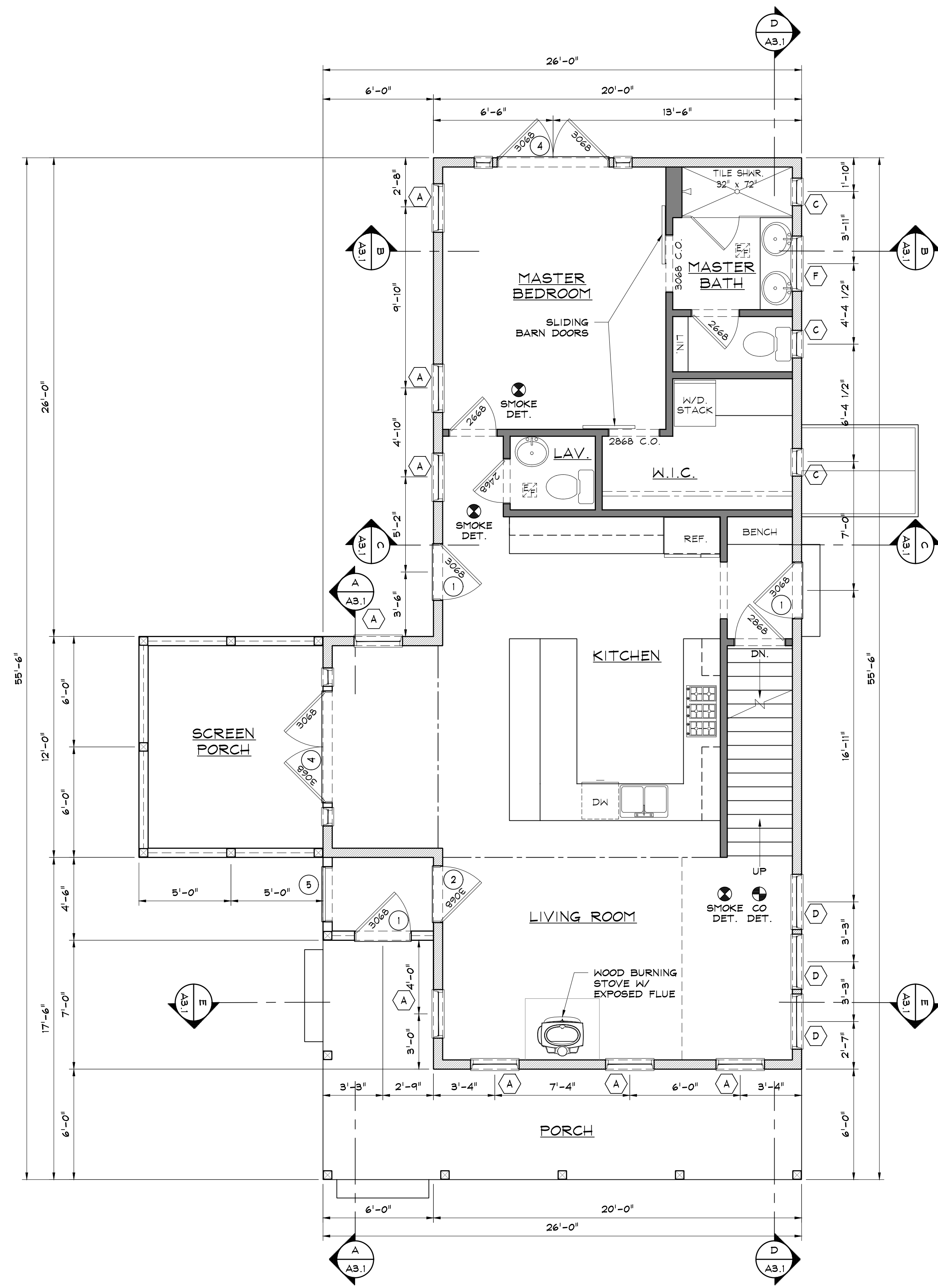

FIRST FLOOR PLAN
SCALE: 1/4"=1'-0"
1ST FLOOR: 1,062 SQ. FT.
2ND FLOOR: 578 SQ. FT.
TOTAL: 1,640 SQ. FT.

Ciambrone Residence
15 Richview Street
Dorchester, MA

Date: August 07, 2017

| ISSUE/REVISIONS | |
|-----------------|-------------|
| # | DESCRIPTION |
| 1 | PRELIMINARY |
| 2 | REVISIONS |
| 3 | BID SET |
| 4 | PERMIT SET |

1ST & 2ND
FLOOR PLANS

A2.2

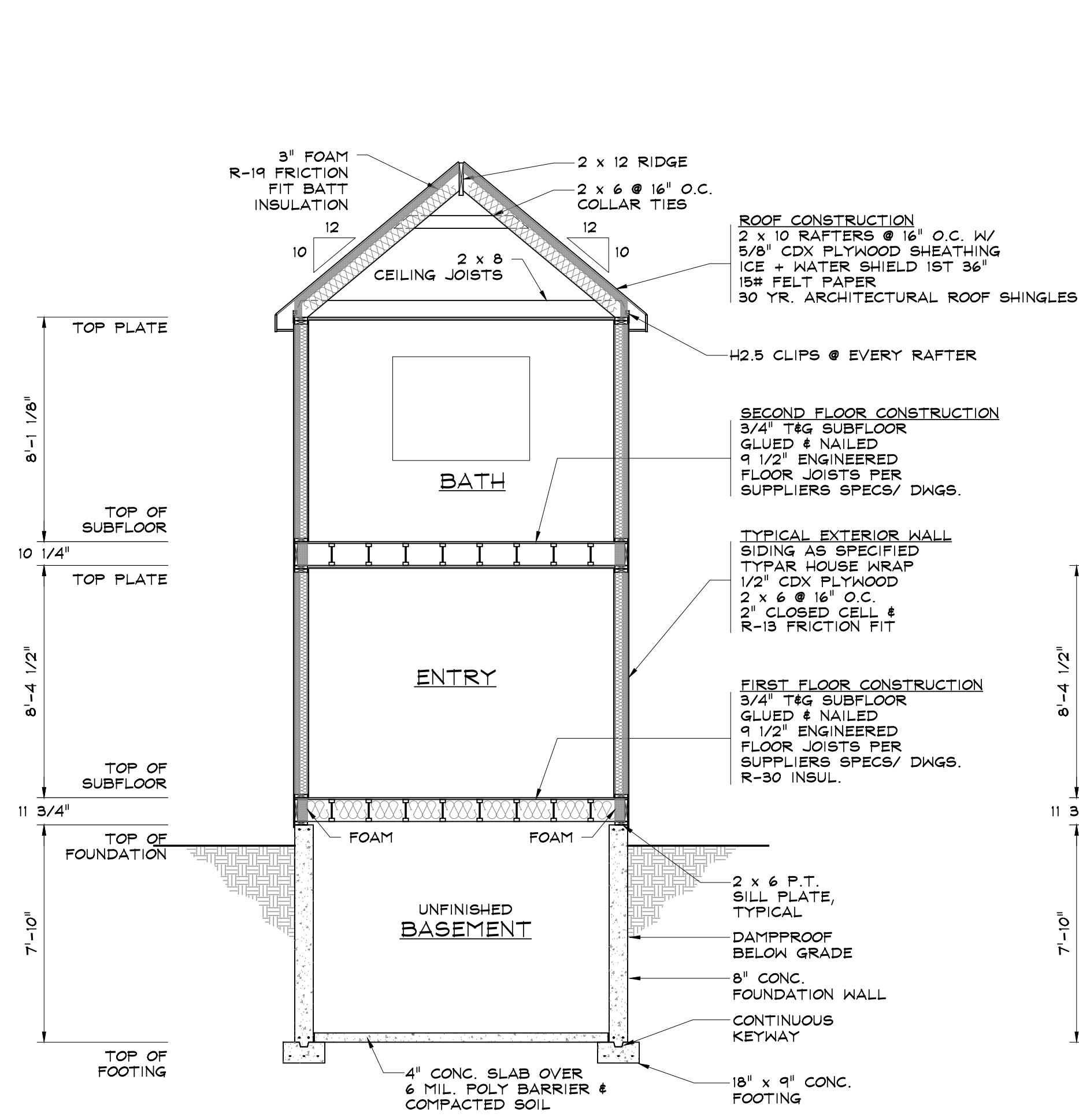

BUILDING SECTION A
 SCALE: 1/4"=1'-0"

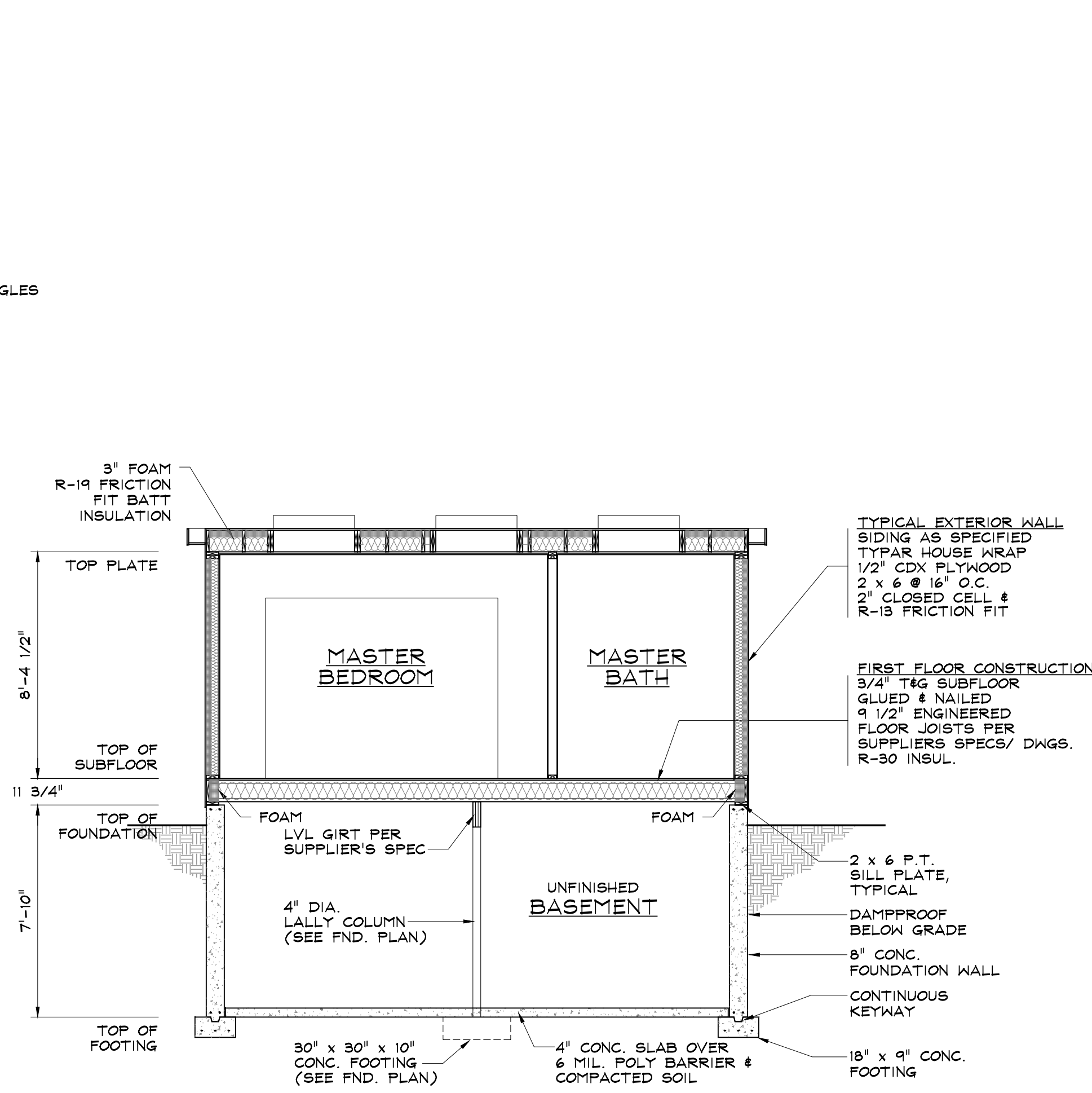

BUILDING SECTION B
 SCALE: 1/4"=1'-0"

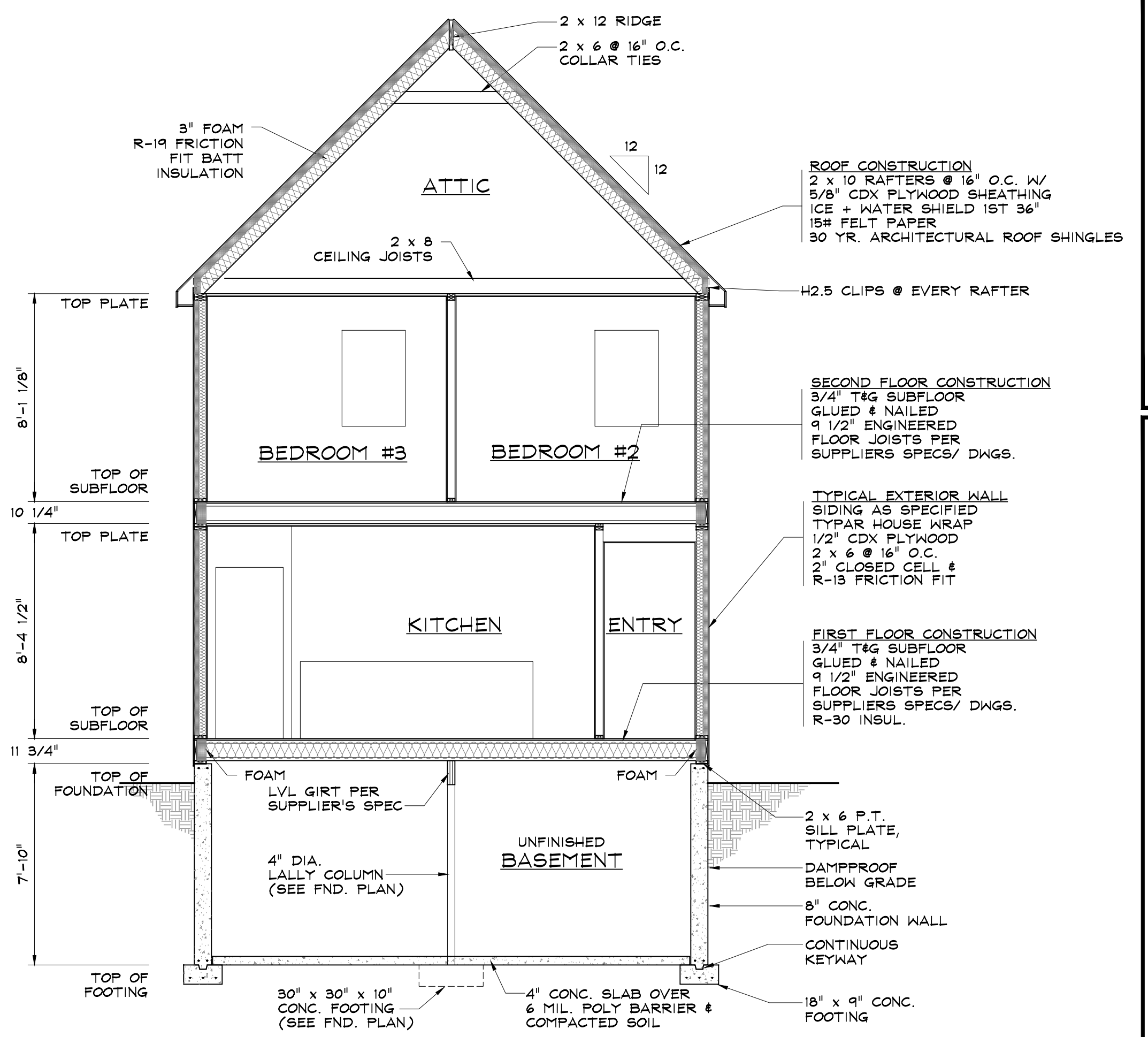

BUILDING SECTION C
 SCALE: 1/4"=1'-0"

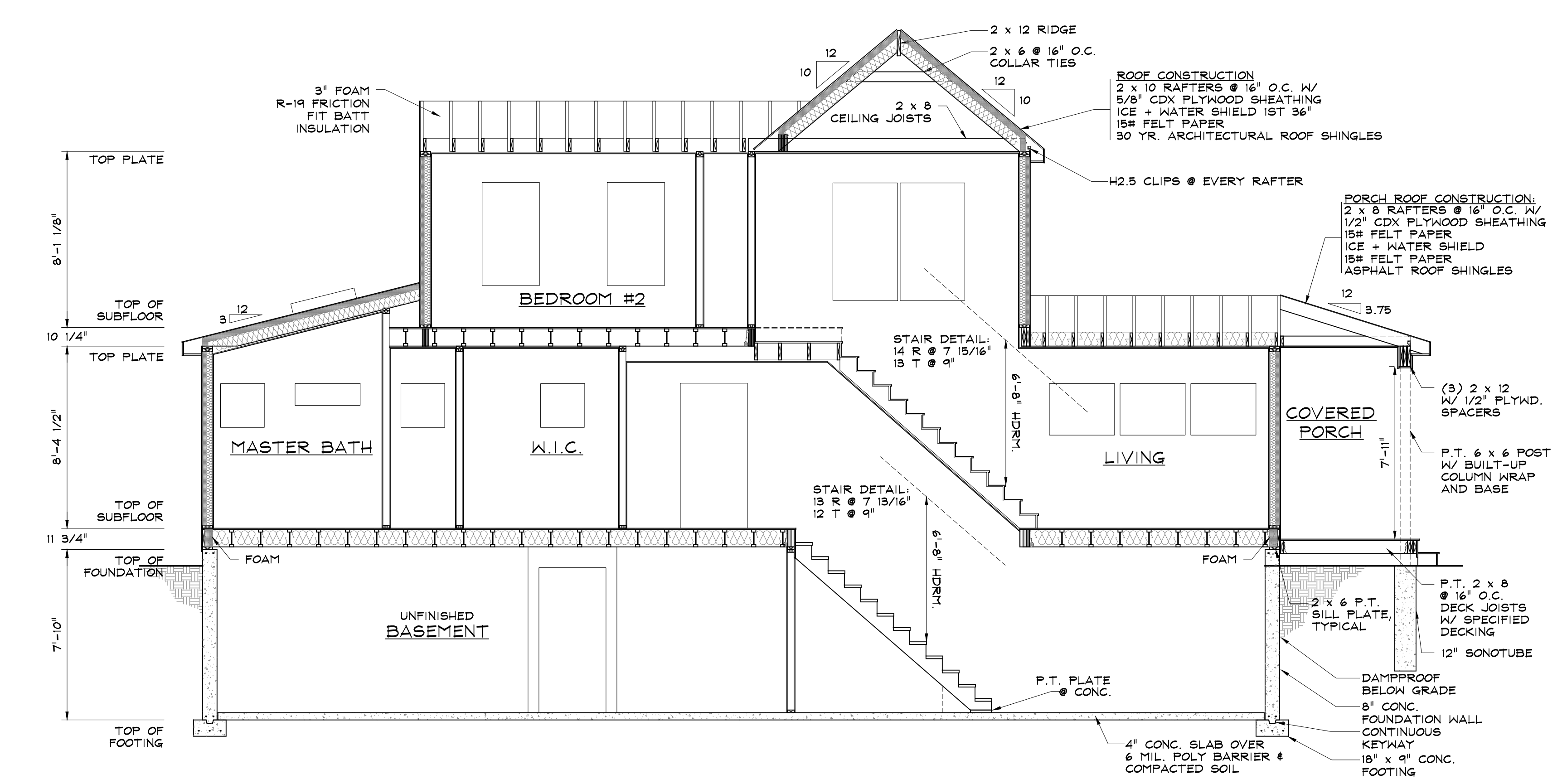

BUILDING SECTION D
 SCALE: 1/4"=1'-0"

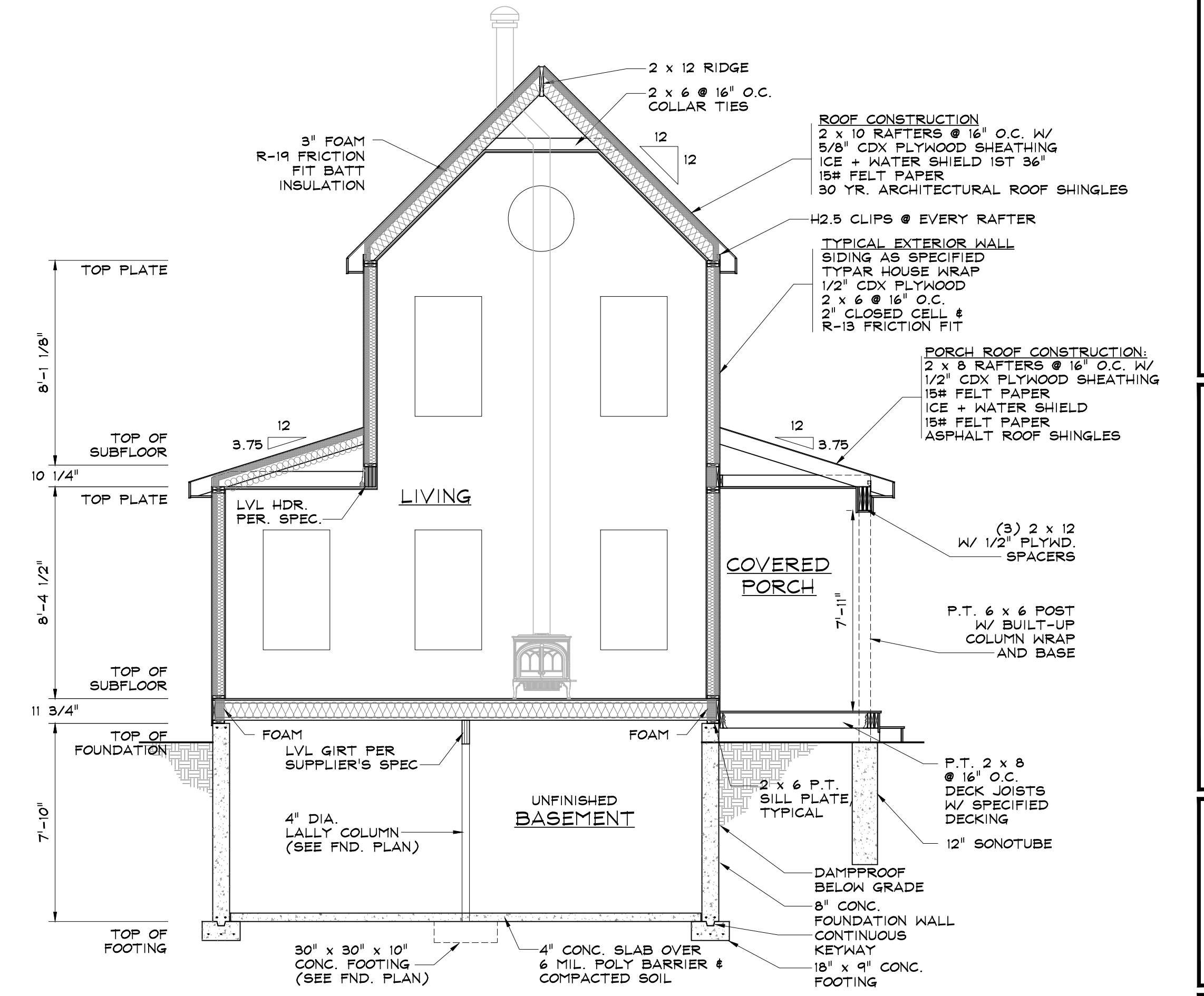

BUILDING SECTION E
 SCALE: 1/4"=1'-0"

Date: August 07, 2017

| BY | DATE | DESCRIPTION | ISSUE/REVISIONS |
|----|------|-------------|-----------------|
| 1 | CES | 08/07/17 | PRELIMINARY |
| 2 | CES | 08/31/17 | REVISIONS |
| 3 | CES | 09/19/17 | BID SET |
| 4 | CES | 11/28/17 | PERMIT SET |

BUILDING SECTIONS

