



12 - 28 Lansdowne Street
Boston, Massachusetts

BCDC Presentation August 6, 2019

175 Ipswich Street LLC



Site Locus Map

12-28 Lansdowne Street

Boston, Massachusetts

BCDC Presentation August 6, 2019



Project Site Context
12-28 Lansdowne Street
Boston, Massachusetts
BCDC Presentation August 6, 2019

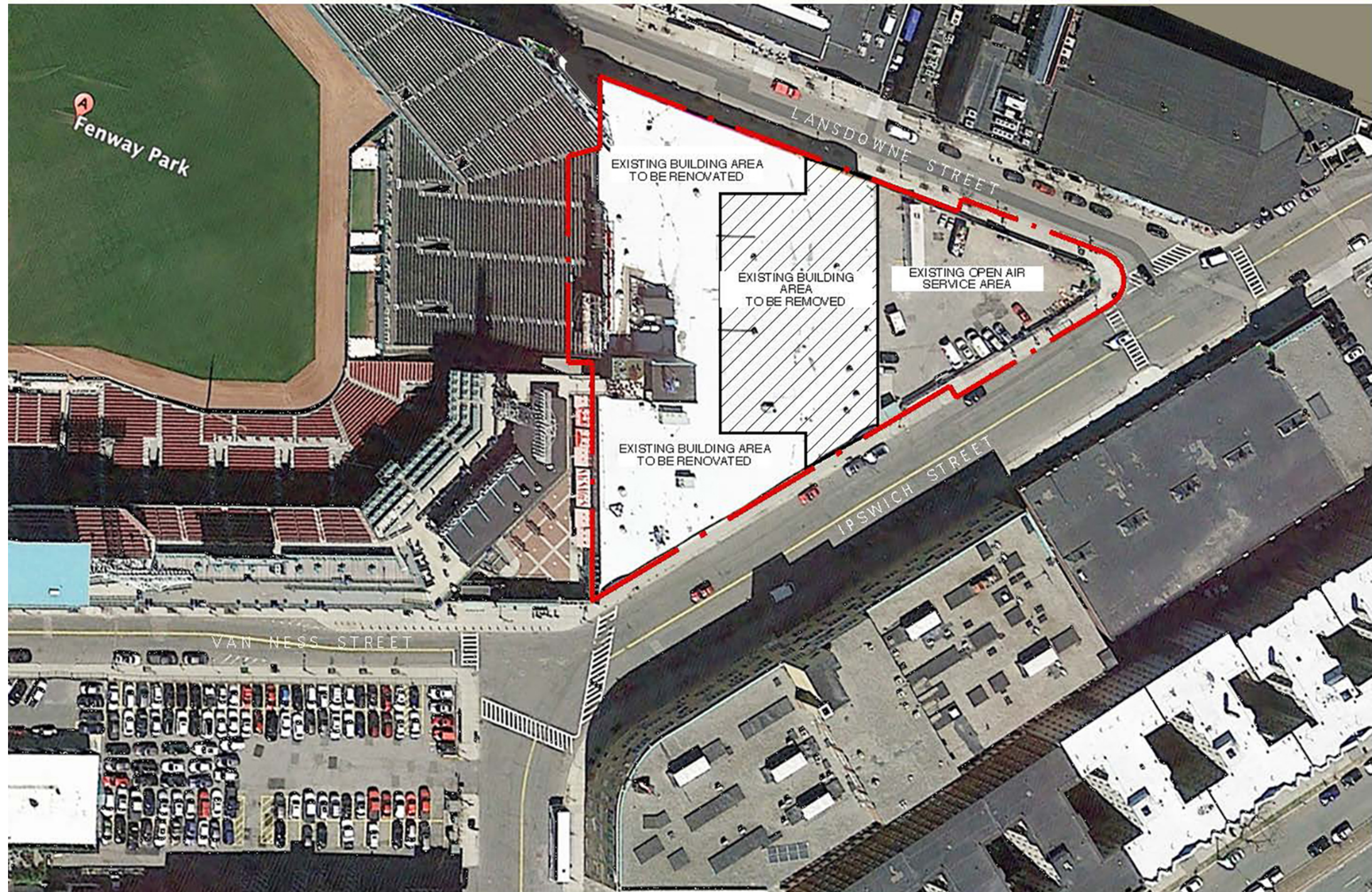

Existing Conditions Site Plan
12-28 Lansdowne Street
Boston, Massachusetts
BCDC Presentation August 6, 2019

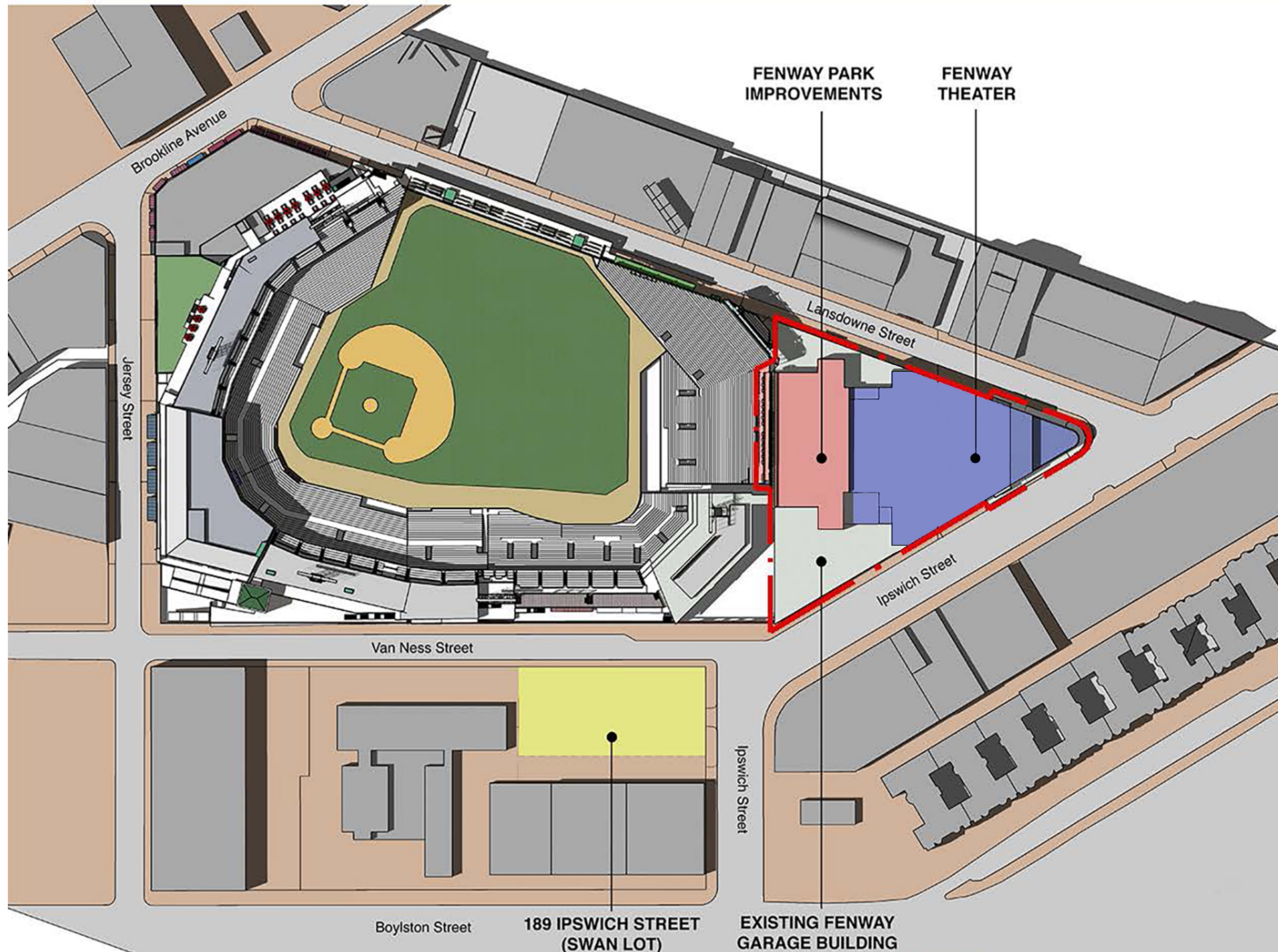

Proposed Conditions Site Plan
 12-28 Lansdowne Street
 Boston, Massachusetts
 BCDC Presentation August 6, 2019



PROJECT SITE BOUNDARY

Neighborhood Context, Existing
12-28 Lansdowne Street
Boston, Massachusetts
BCDC Presentation August 6, 2019



Neighborhood Context, Proposed
12-28 Lansdowne Street
Boston, Massachusetts
BCDC Presentation August 6, 2019

Previous Meetings:

March 5, 2019: Introductory Presentation to Commission

March 19, 2019: Work Session #1

Comments:

Streetscape:

Study possibilities to increase Public Open Space:

Make Lansdowne Street sidewalk as generous as possible

Maximize gathering space at entrance at the point

Building Envelope:

Study architectural transition between the Theater House sidewall and existing Fenway Garage.

April 16, 2019: Work Session #2

Comments:

Streetscape:

Simplify materials and patterns of landscape design

Maximize effective width of sidewalks near entrance

Keep Lansdowne Street sidewalk unencumbered by furnishings and/or trees

Consider furnishings and trees at Ipswich Street beyond main entrance

Reduce density of bollards as possible

Building Envelope:

Continue study of transition between Theater House sidewall and existing Fenway Garage

Consider retaining entire Fenway Garage facade

Develop architecture of Theater House wall to be compatible with, but not reliant on signage elements.

May 21, 2019: Work Session #3

Comments:

Building Envelope:

Consider setback of Theater House sidewall at reconstructed Fenway Garage facade.

LEGEND

1. Broad shade tree
2. Permeable pavers and treeway
3. Street light
4. Decorative security bollard
5. Large decorative plaza light
6. Thermal plastic imprint paving at crosswalk
7. Accessible ramp
8. Entry plaza pavers
9. Bus shelter
10. Vehicular scored concrete
11. Pedestrian scored concrete

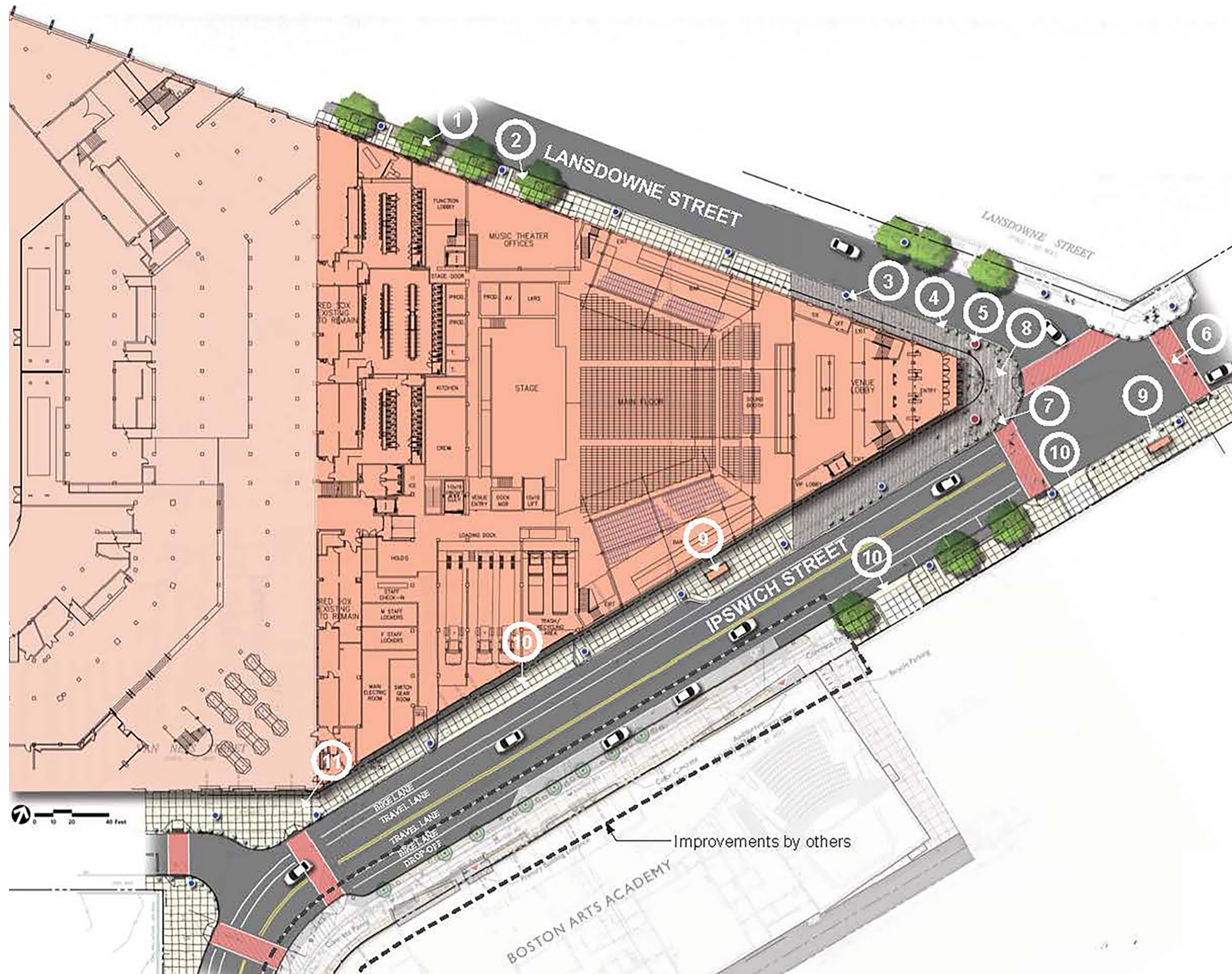

Public Realm Improvements
12-28 Lansdowne Street
Boston, Massachusetts
BCDC Presentation March 5, 2019

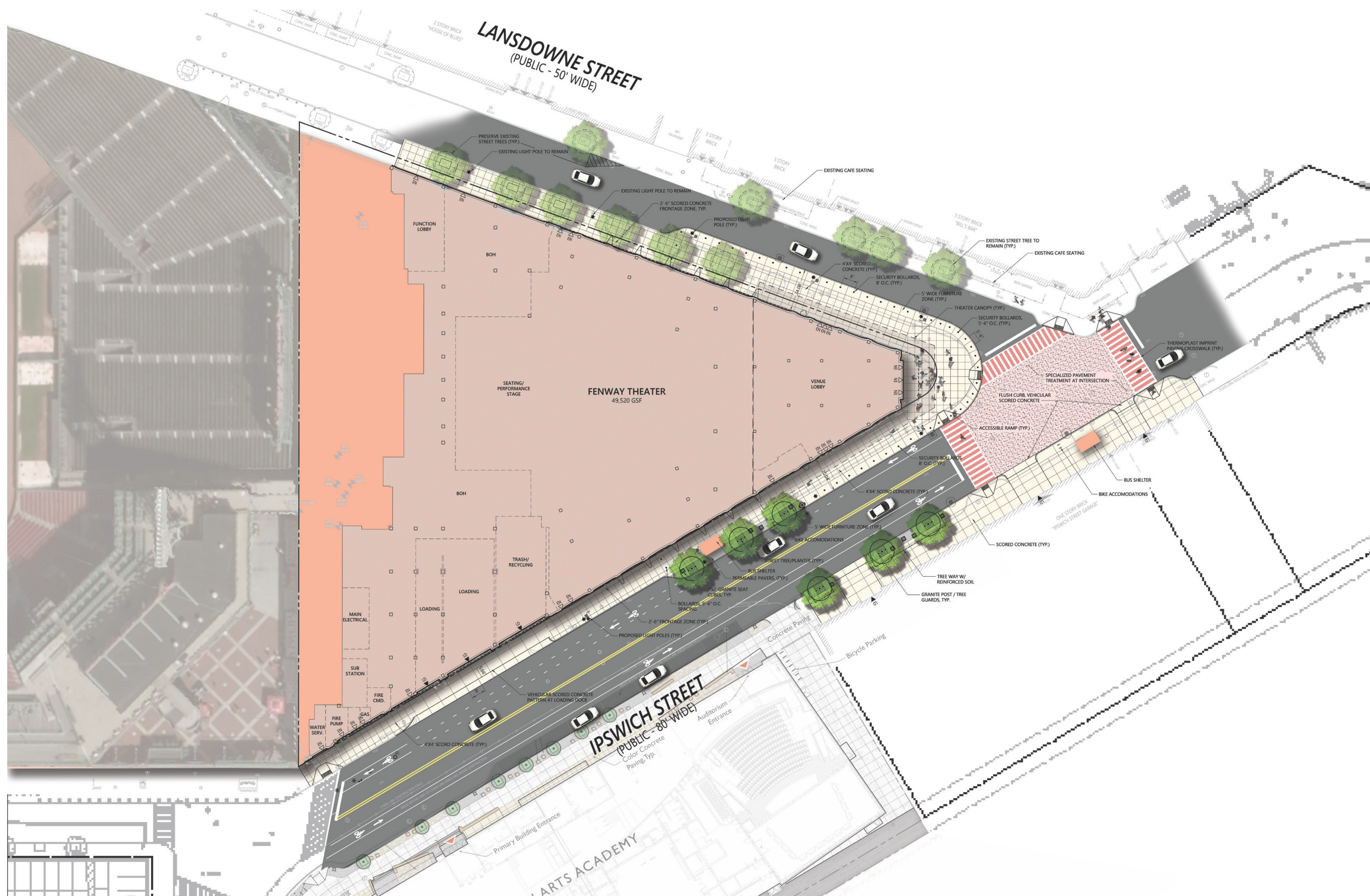

Proposed Streetscape Improvements
 12-28 Lansdowne Street
 Boston, Massachusetts
 BCDC Presentation August 6, 2019

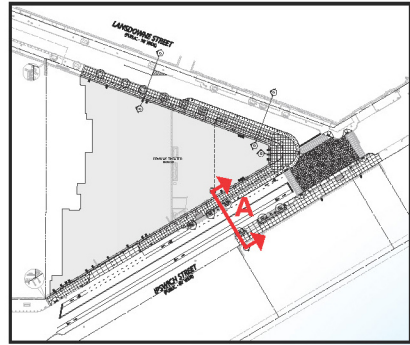

Section A - Ipswich Street

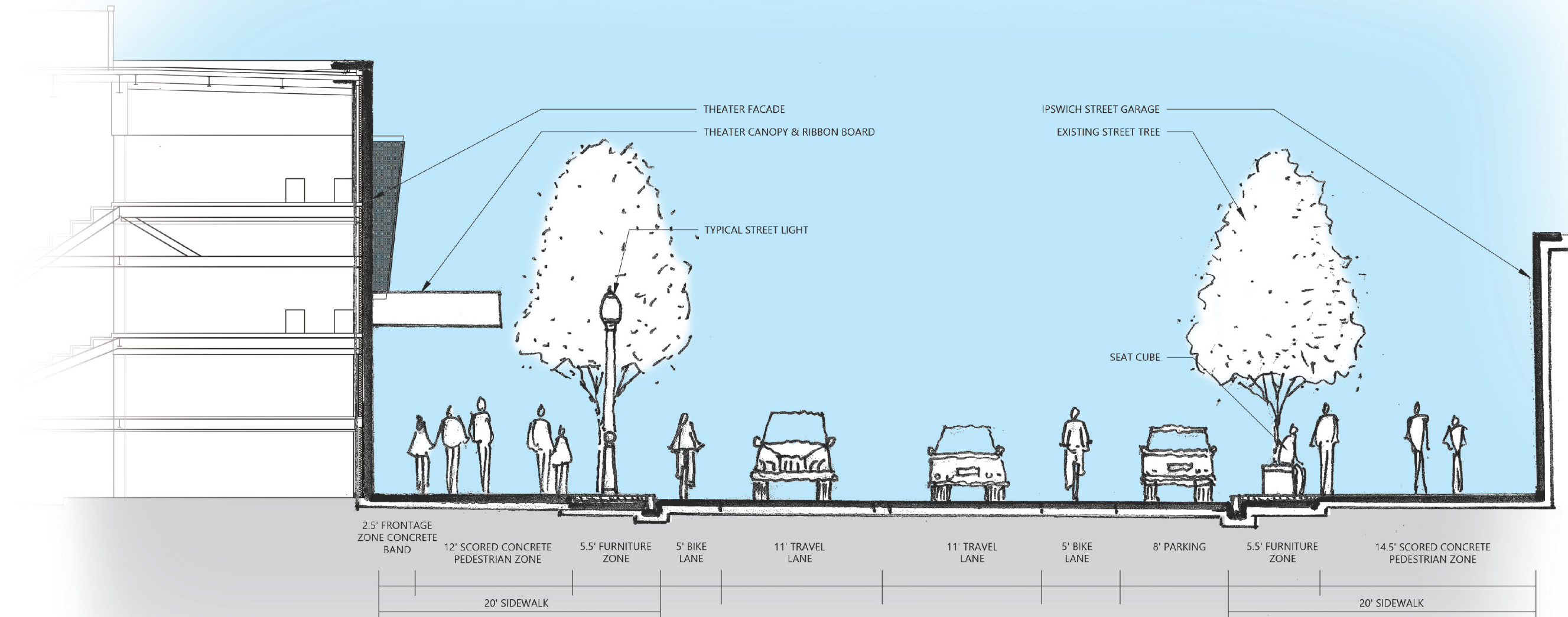

NOT TO SCALE

Section at Ipswich Street
12-28 Lansdowne Street
Boston, Massachusetts
BCDC Presentation August 6, 2019

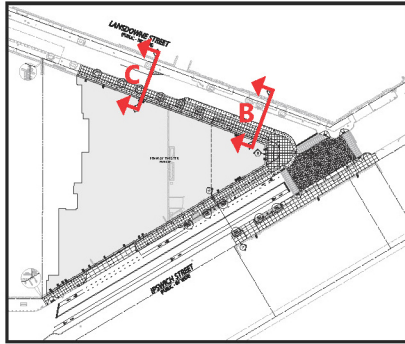

Section B - Lansdowne Street

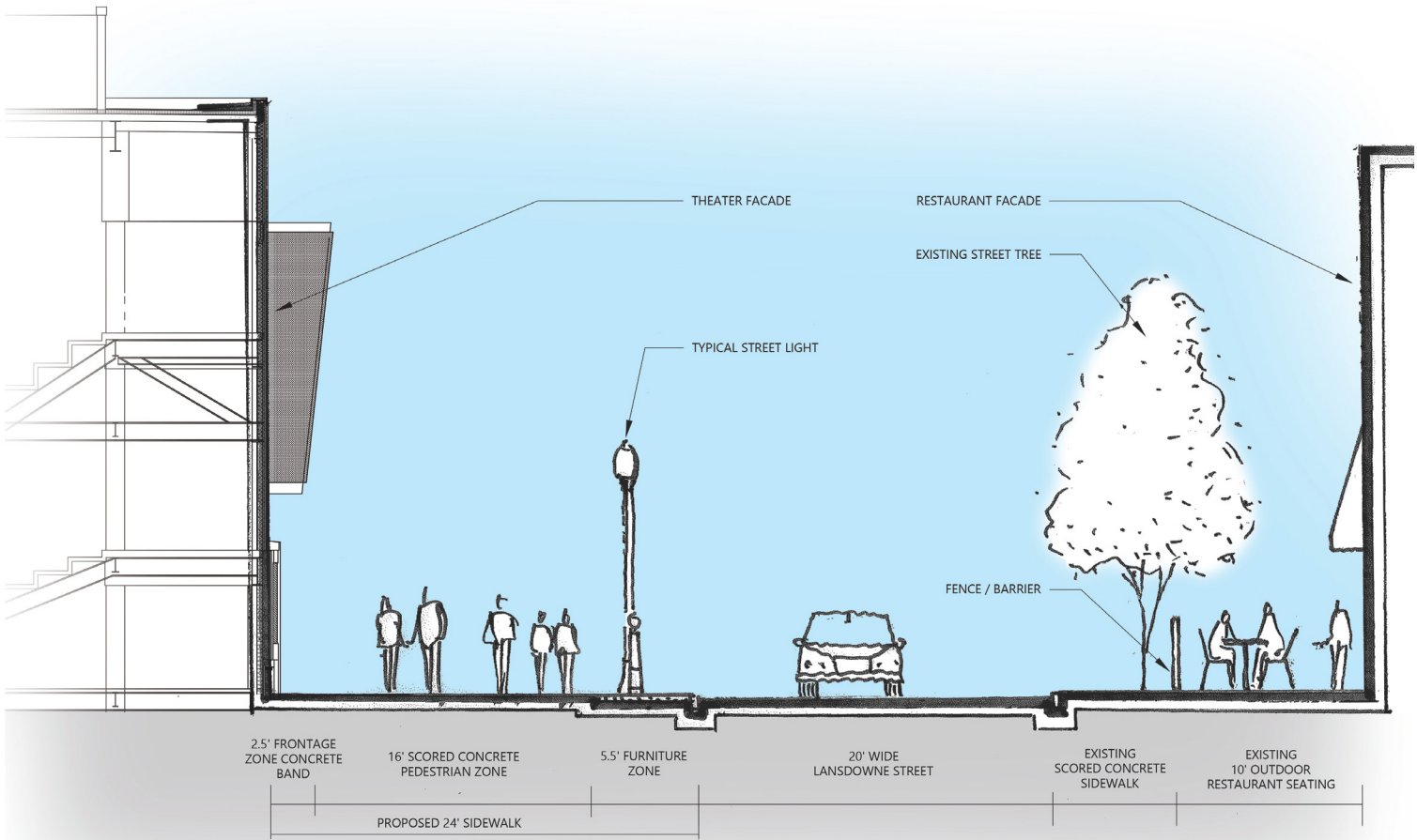

Section C - Lansdowne Street

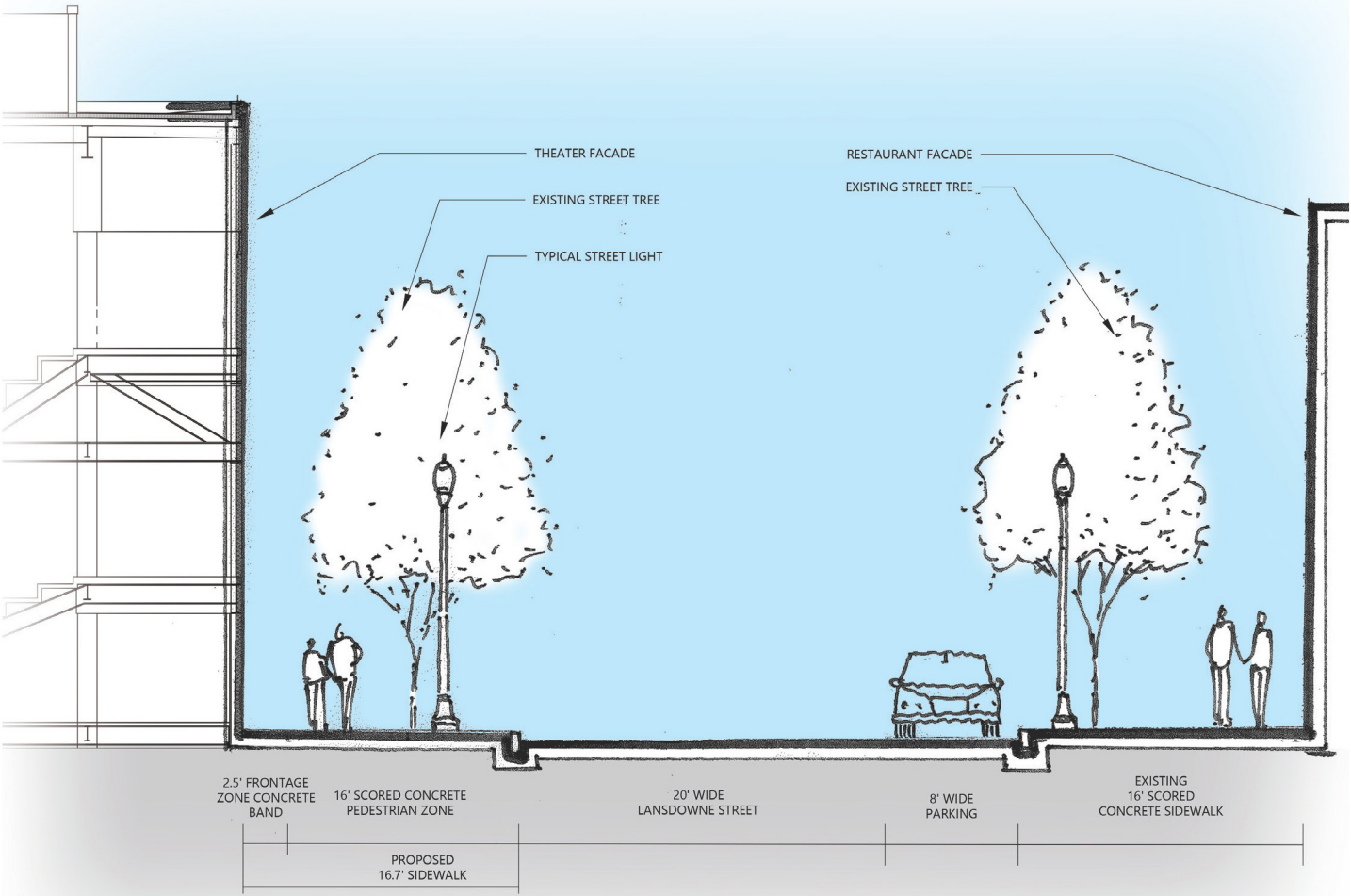

NOT TO SCALE

Sections At Lansdowne Street
 12-28 Lansdowne Street
 Boston, Massachusetts
 BCDC Presentation August 6, 2019

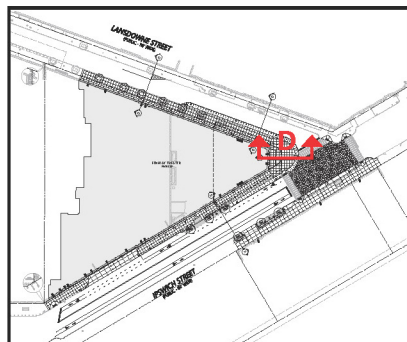

Section D - Intersection of Lansdowne and Ipswich Streets

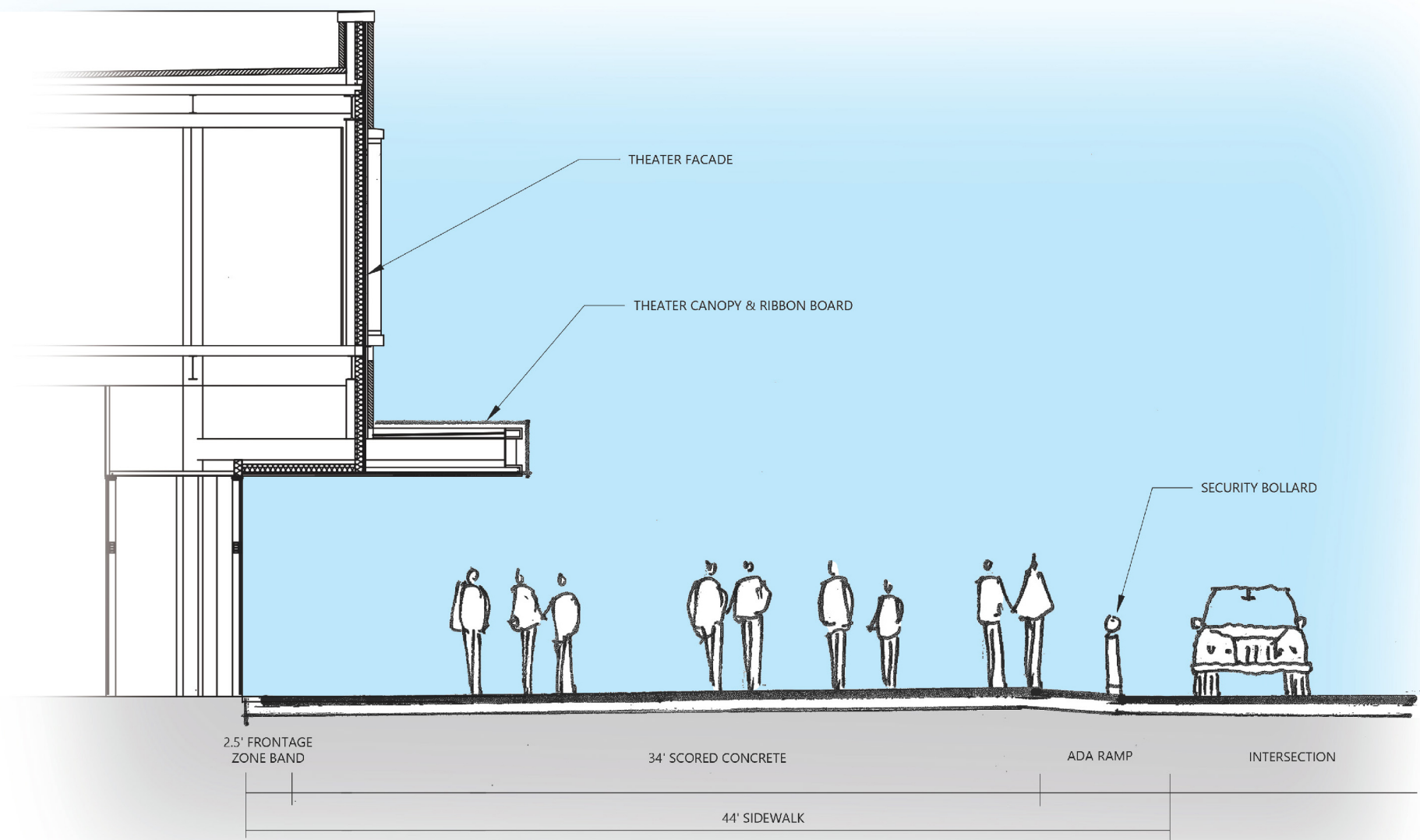

NOT TO SCALE

Sidewalk Section at Theater Entry
 12-28 Lansdowne Street
 Boston, Massachusetts
 BCDC Presentation August 6, 2019



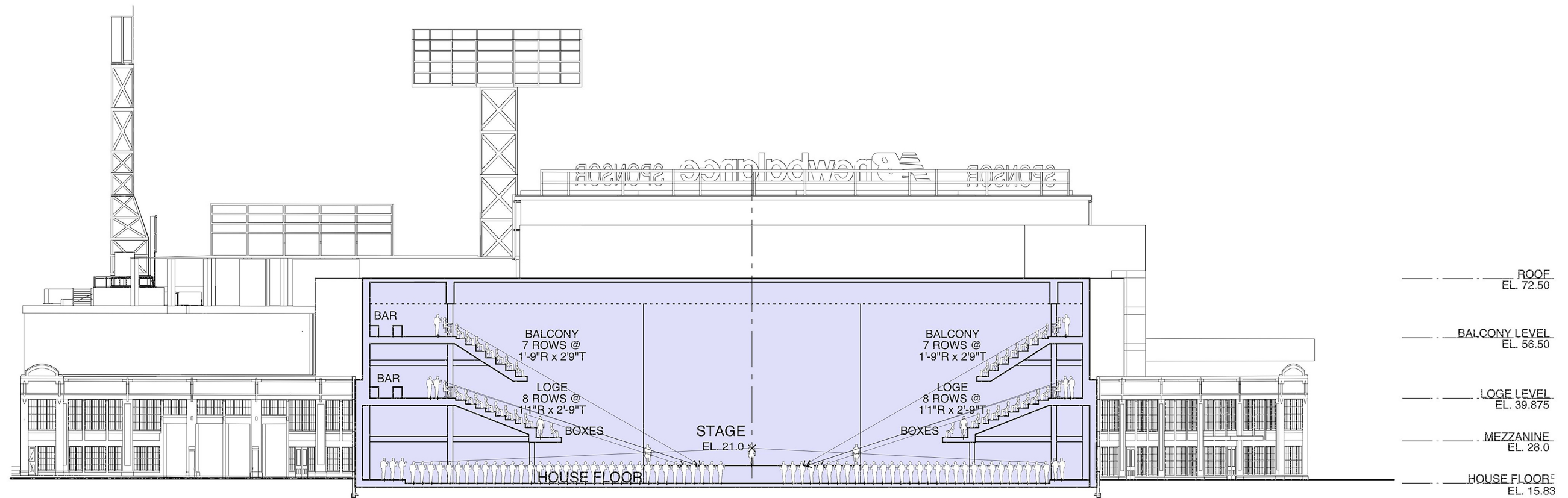
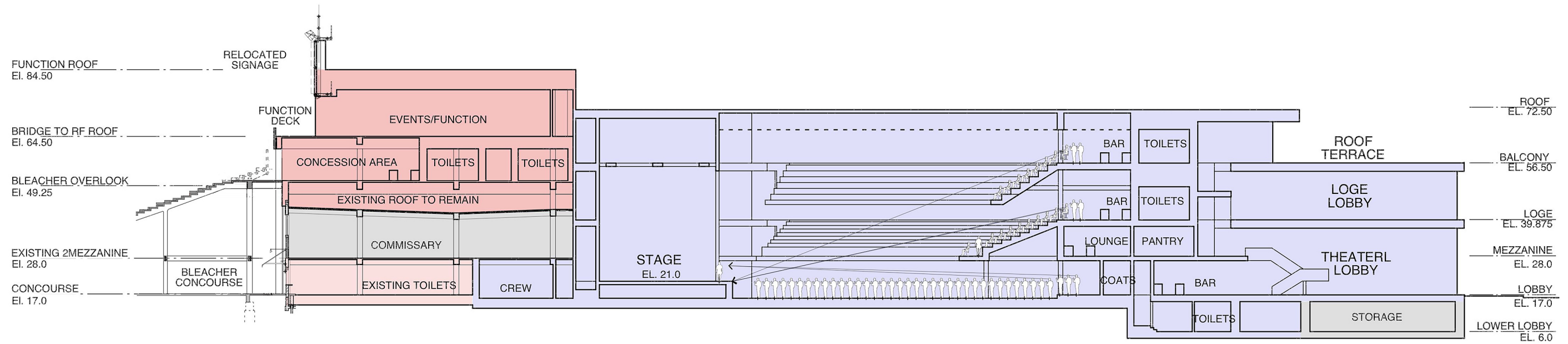

Transverse Section

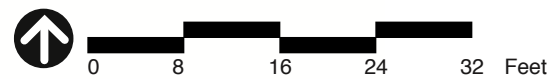



Night View



Day View



Lansdowne Street Elevations
 12-28 Lansdowne Street
 Boston, Massachusetts
 BCDC Presentation March 5, 2019

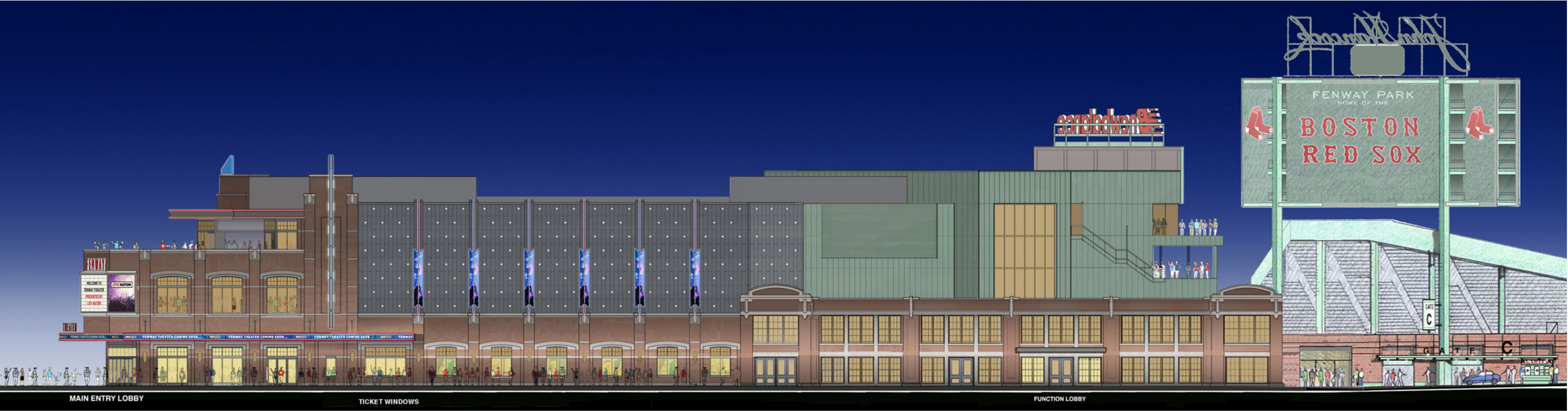

Night View

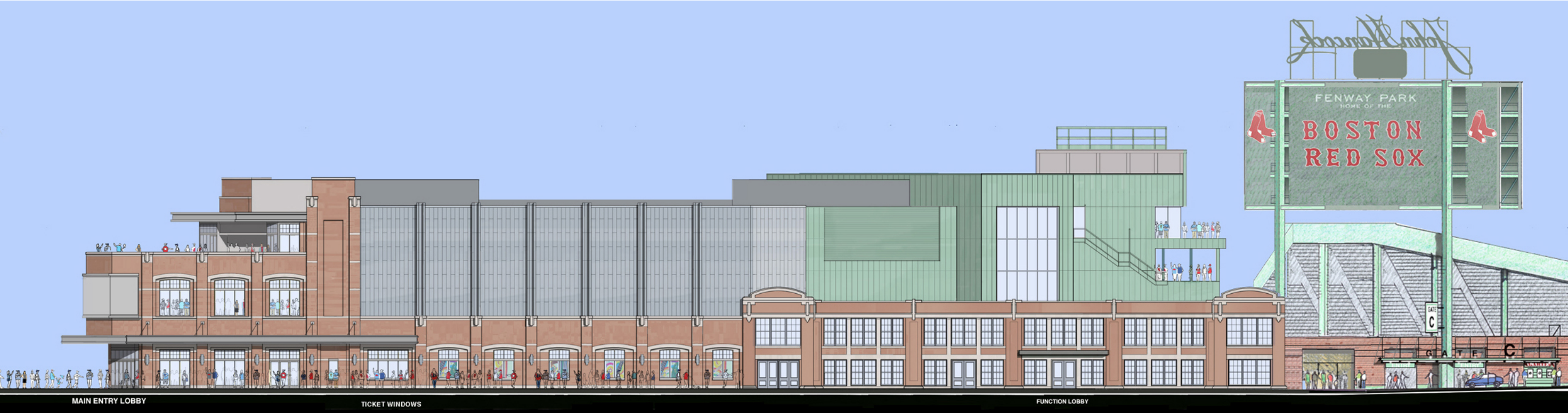

Day View



Lansdowne Street Elevations

12-28 Lansdowne Street
Boston, Massachusetts

BCDC Presentation August 6, 2019

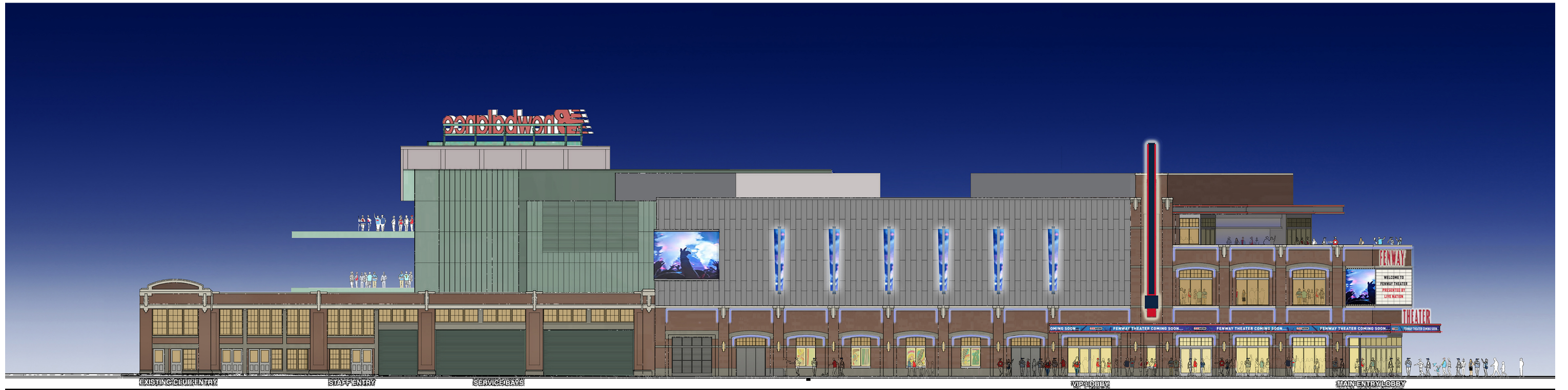

Night View

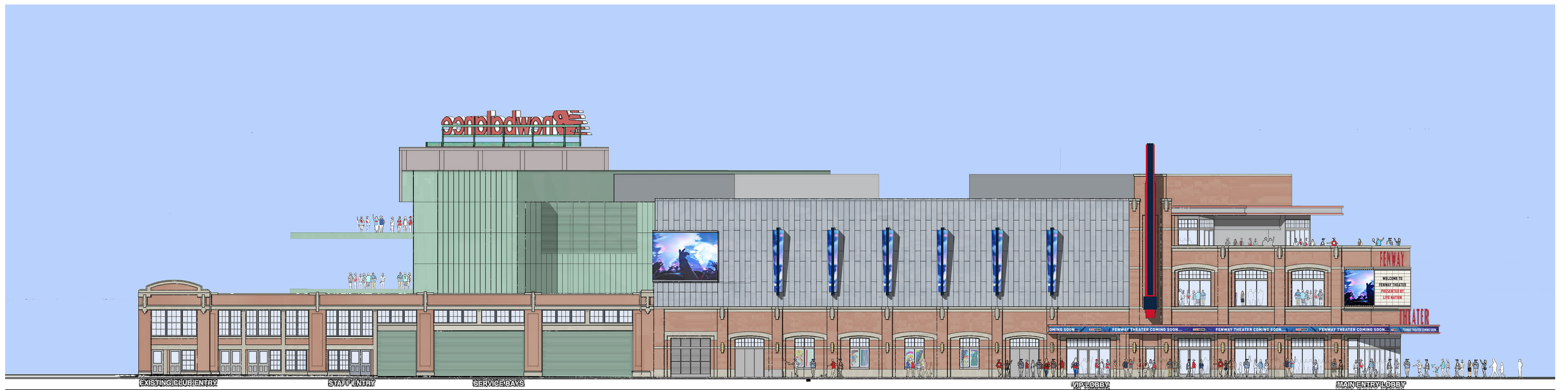

Day View



Ipswich Street Elevations
 12-28 Lansdowne Street
 Boston, Massachusetts
 BCDC Presentation March 5, 2019

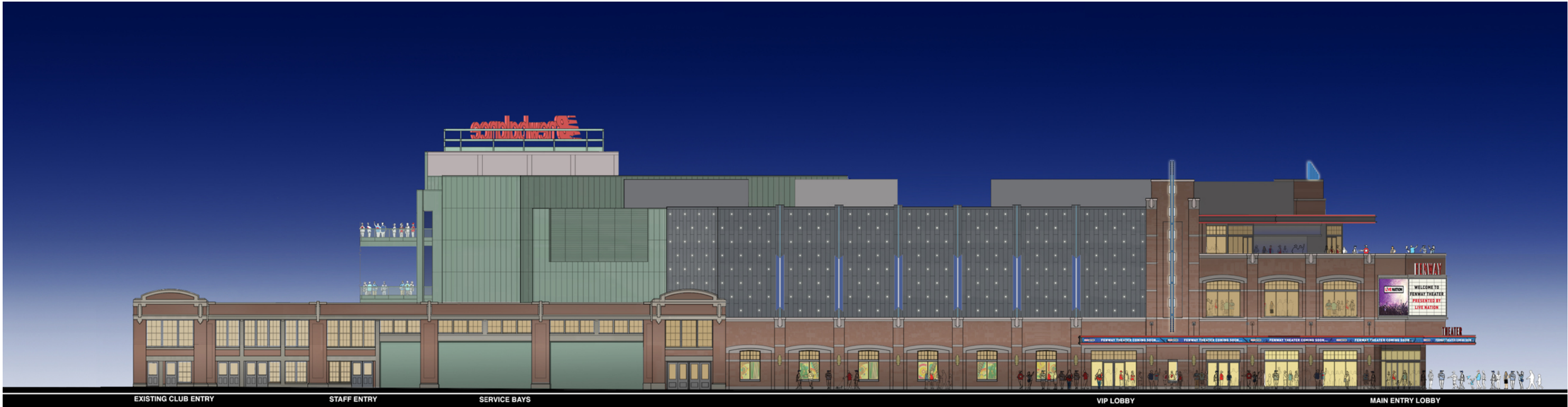

Night View



Day View



Ipswich Street Elevations

12-28 Lansdowne Street
Boston, Massachusetts

BCDC Presentation August 6, 2019



Fenway Theater, Street Level View

12-28 Lansdowne Street
Boston, Massachusetts