

**Proposed Garrison-Trotter Farm**  
225-227 Harold Street

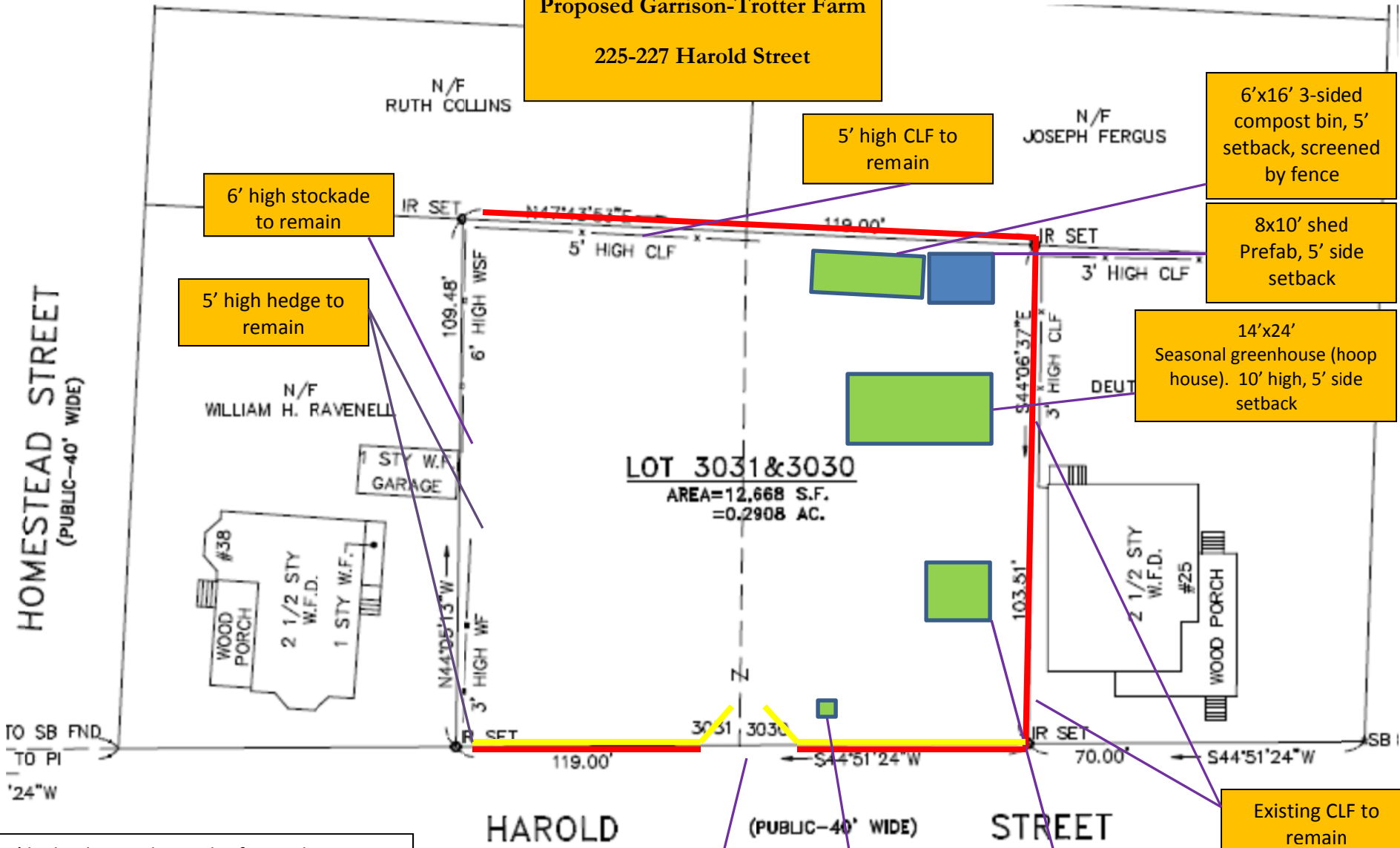

**3.5' high white picket cedar fence** along frontage property perimeter (gate at existing curb cut)

**22" high retaining wall (concrete)** to hold 18" imported soil.

Existing Curb Cut, Gate and break in retaining wall

Farm sign, less than 6 square feet, TBD.

10'x10' pergola 20' front setback, 5' side setback

Existing CLF to remain

6'x16' 3-sided compost bin, 5' setback, screened by fence

8x10' shed Prefab, 5' side setback

14'x24' Seasonal greenhouse (hoop house). 10' high, 5' side setback

6' high stockade to remain

5' high hedge to remain

5' high CLF to remain

N/F JOSEPH FERGUS

N/F WILLIAM H. RAVENELL

**LOT 3031 & 3030**  
AREA=12,668 S.F.  
=0.2908 AC.

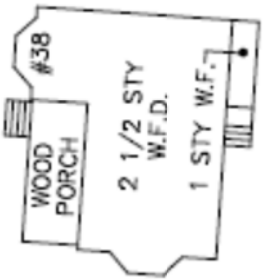
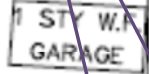
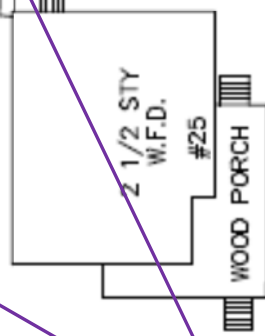

**HOMESTEAD STREET**  
(PUBLIC-40' WIDE)

**HAROLD STREET**  
(PUBLIC-40' WIDE)

**STREET**

TO SB FND.  
TO PI  
'24"W

SB

# HAROLD STREET URBAN FARM

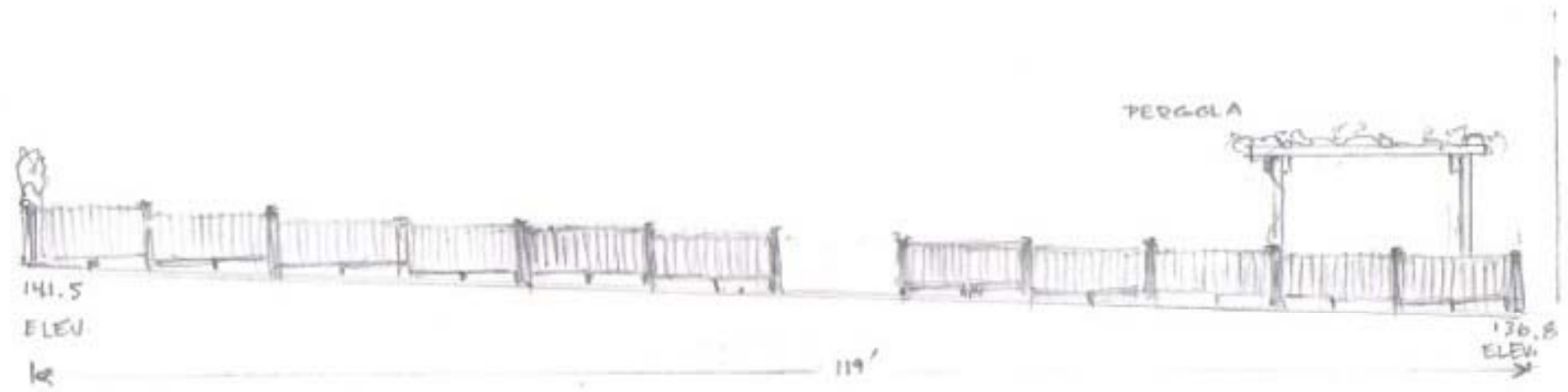

6/12/14 Fulford/City Soil.org

# HAROLD STREET ELEVATION 2

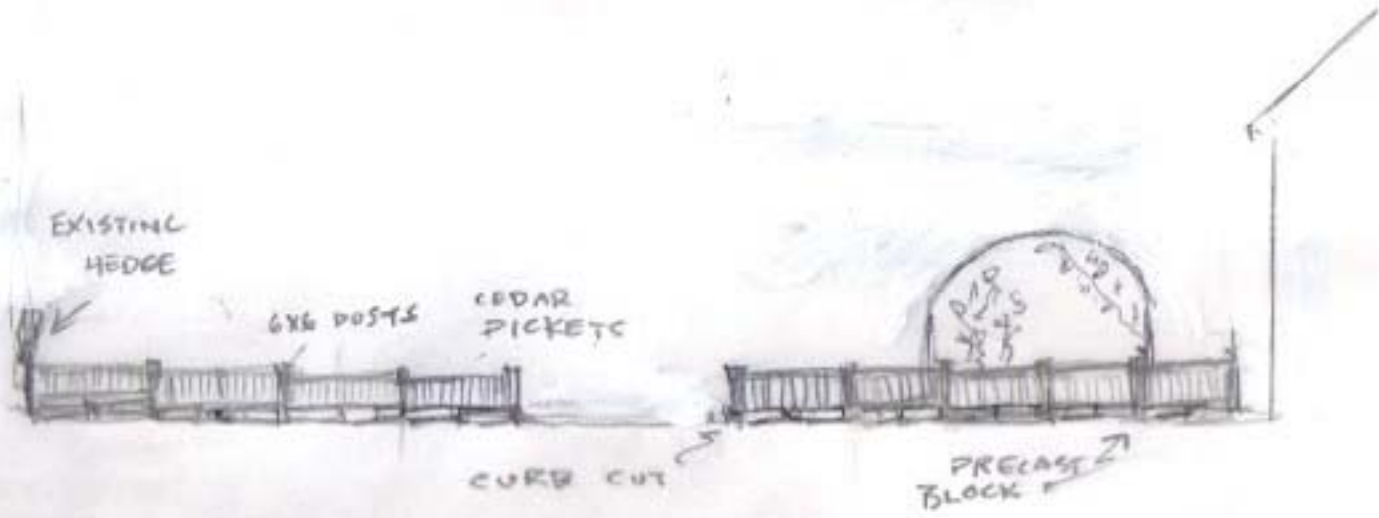

3/11/11  
1/11/11

150 WATT  
SOLAR PANEL

SOLAR AUTOMATED  
MIST SYSTEM

