

FIRE ALARM AND FIRE PROTECTION KEY:

- ⊙ SMOKE DETECTOR
- ⊕ COMBINATION SMOKE AND CARBON MONOXIDE DETECTOR
- ⊙ HEAT DETECTOR
- ⊗ TOILET EXHAUST FAN VENTED TO OUTSIDE W/ RIGID METAL DUCT

NOTES:

- PHOTOELECTRIC DETECTORS AS REQUIRED.

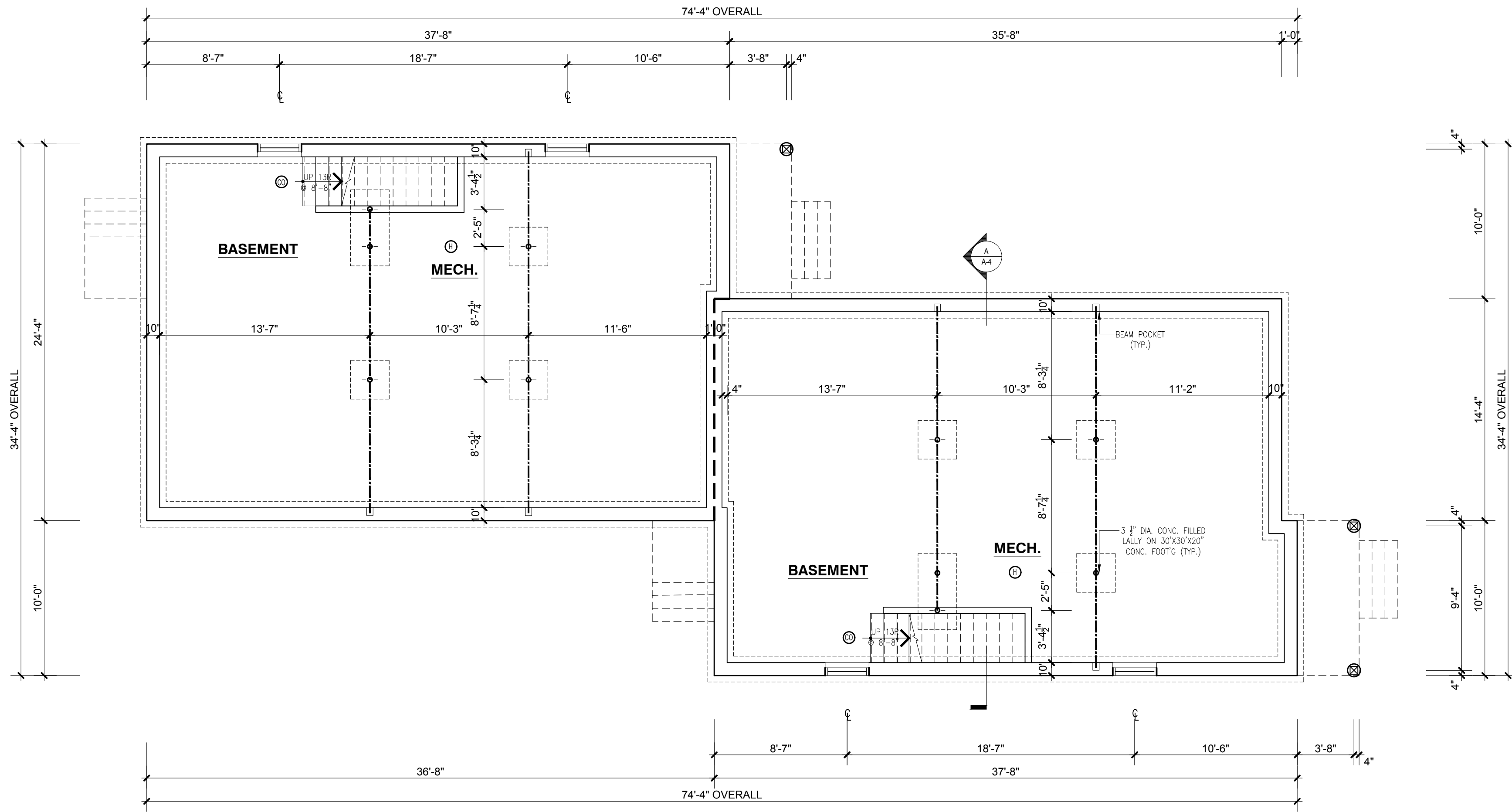

Proposed Two-Family
Residence at
1824 River Street
Hyde Park, MA

Project Number: 17.0161
Date: 09.15.2017

Revisions:

| Number | Description | Date |
|--------|-----------------|------------|
| 0 | PERMIT DRAWINGS | 04/24 2018 |

Scale: 3/16"=1'-0"

**BASEMENT
LEVEL PLAN**

BASEMENT LEVEL PLAN
SCALE: 3/16"=1'-0"

FIRE ALARM AND FIRE PROTECTION KEY:

- ⊙ SMOKE DETECTOR
- ⊕ COMBINATION SMOKE AND CARBON MONOXIDE DETECTOR
- ⊙ HEAT DETECTOR
- ☒ TOILET EXHAUST FAN VENTED TO OUTSIDE W/ RIGID METAL DUCT

NOTES:

1. PHOTOELECTRIC DETECTORS AS REQUIRED.

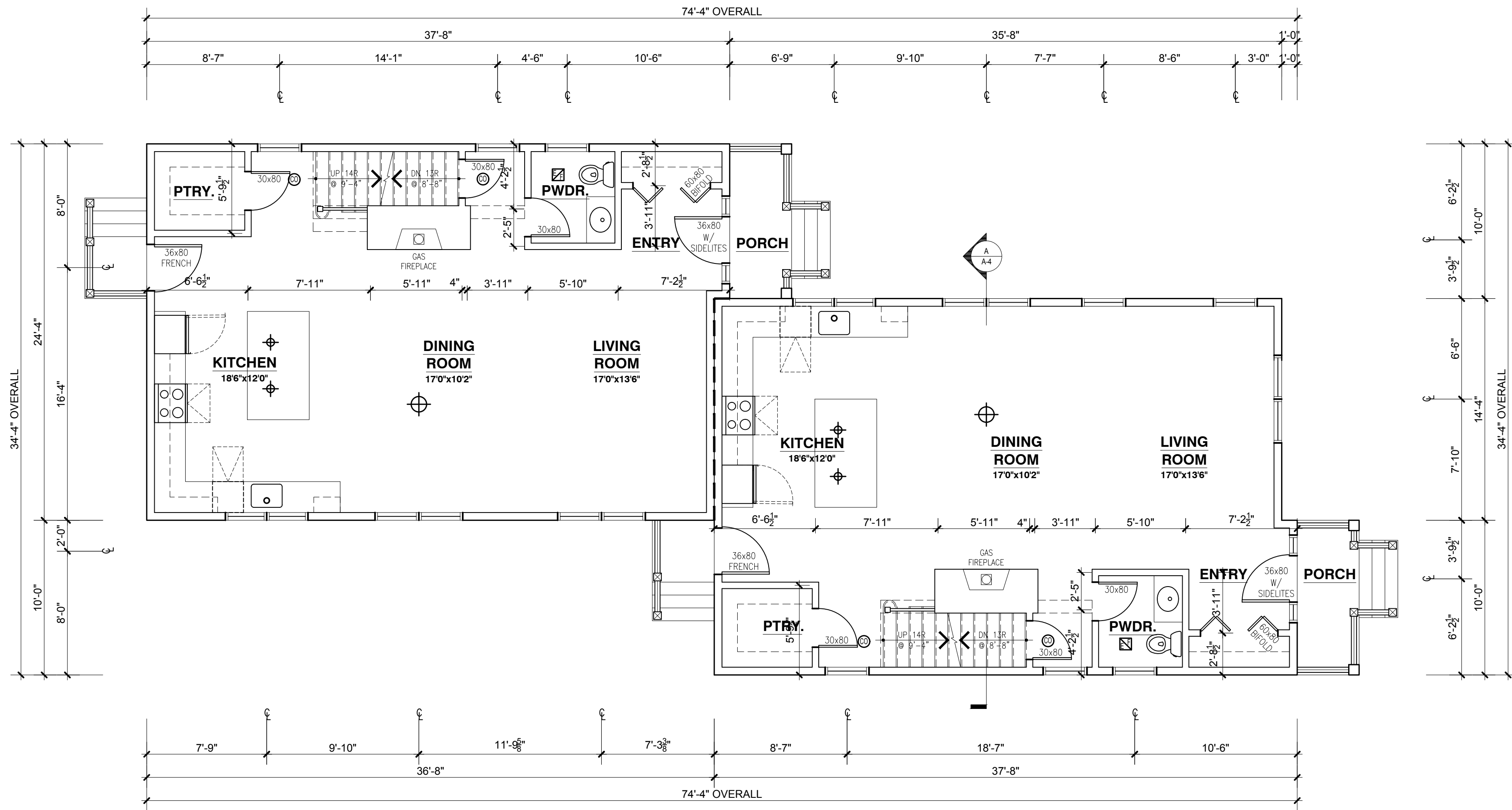

FIRST LEVEL PLAN
SCALE: 3/16"=1'-0"

Proposed Two-Family
Residence at
1824 River Street
Hyde Park, MA

Project Number: 17.0161
Date: 09.15.2017

Revisions:

| Number | Description | Date |
|--------|-------------|------------|
| 0 | PERMIT | 04/24 2018 |
| | DRAWINGS | 2018 |

Scale: 3/16"=1'-0"

FIRST
LEVEL PLAN

FIRE ALARM AND FIRE PROTECTION KEY:

- ⊙ SMOKE DETECTOR
- ⊕ COMBINATION SMOKE AND CARBON MONOXIDE DETECTOR
- ⊙ HEAT DETECTOR
- ☒ TOILET EXHAUST FAN VENTED TO OUTSIDE W/ RIGID METAL DUCT

NOTES:

- PHOTOELECTRIC DETECTORS AS REQUIRED.

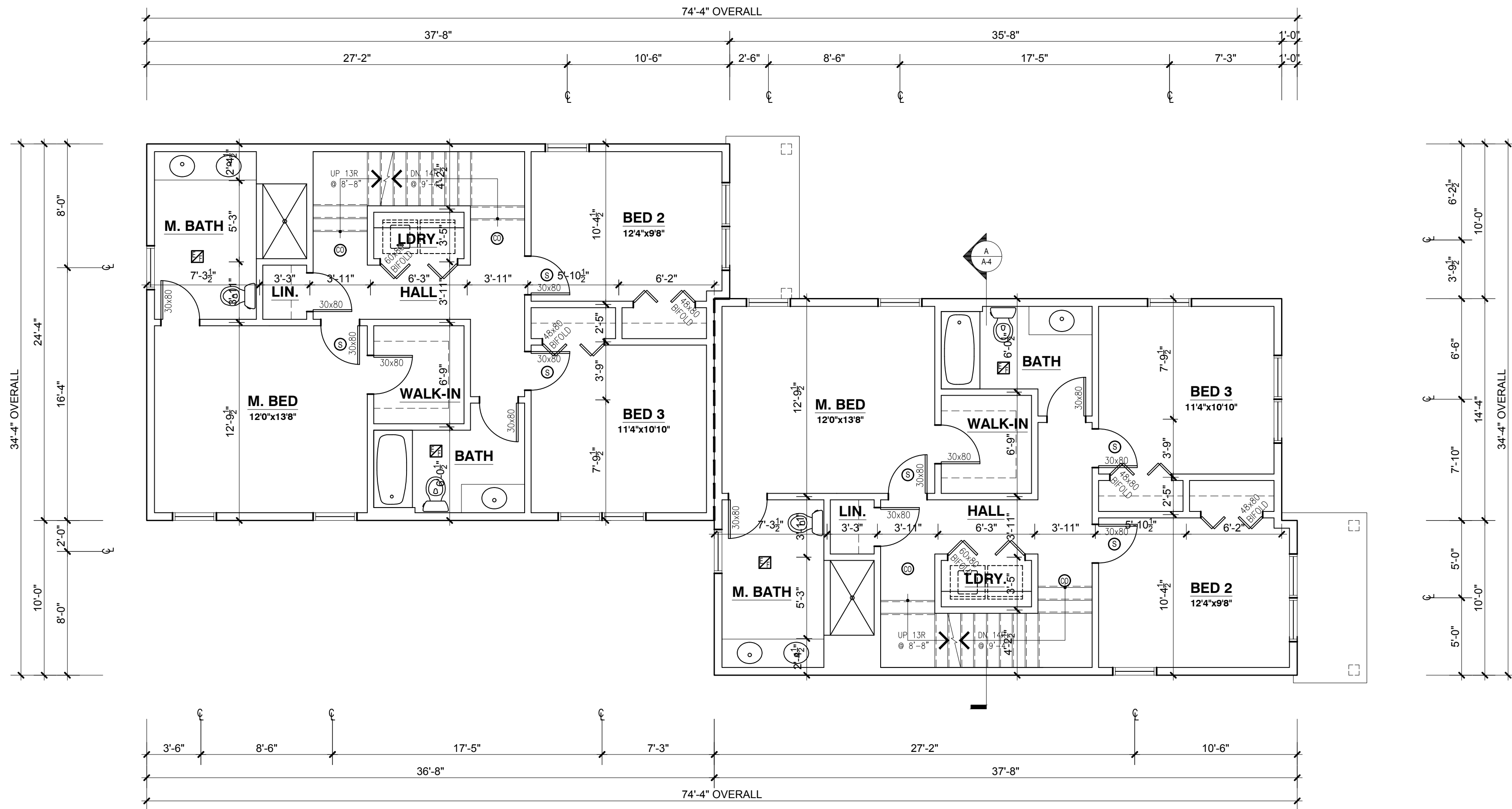

SECOND LEVEL PLAN
SCALE: 3/16"=1'-0"

Proposed Two-Family
Residence at
1824 River Street
Hyde Park, MA

Project Number: 17.0161
Date: 09.15.2017

Revisions:

| Number | Description | Date |
|--------|-------------|------------|
| 0 | PERMIT | 04/24/2018 |
| | DRAWINGS | 2018 |

Scale: 3/16"=1'-0"

SECOND LEVEL PLAN

FIRE ALARM AND FIRE PROTECTION KEY:

- ⊙ SMOKE DETECTOR
- ⊕ COMBINATION SMOKE AND CARBON MONOXIDE DETECTOR
- ⊙ HEAT DETECTOR
- ☒ TOILET EXHAUST FAN VENTED TO OUTSIDE W/ RIGID METAL DUCT

NOTES:

- PHOTOELECTRIC DETECTORS AS REQUIRED.

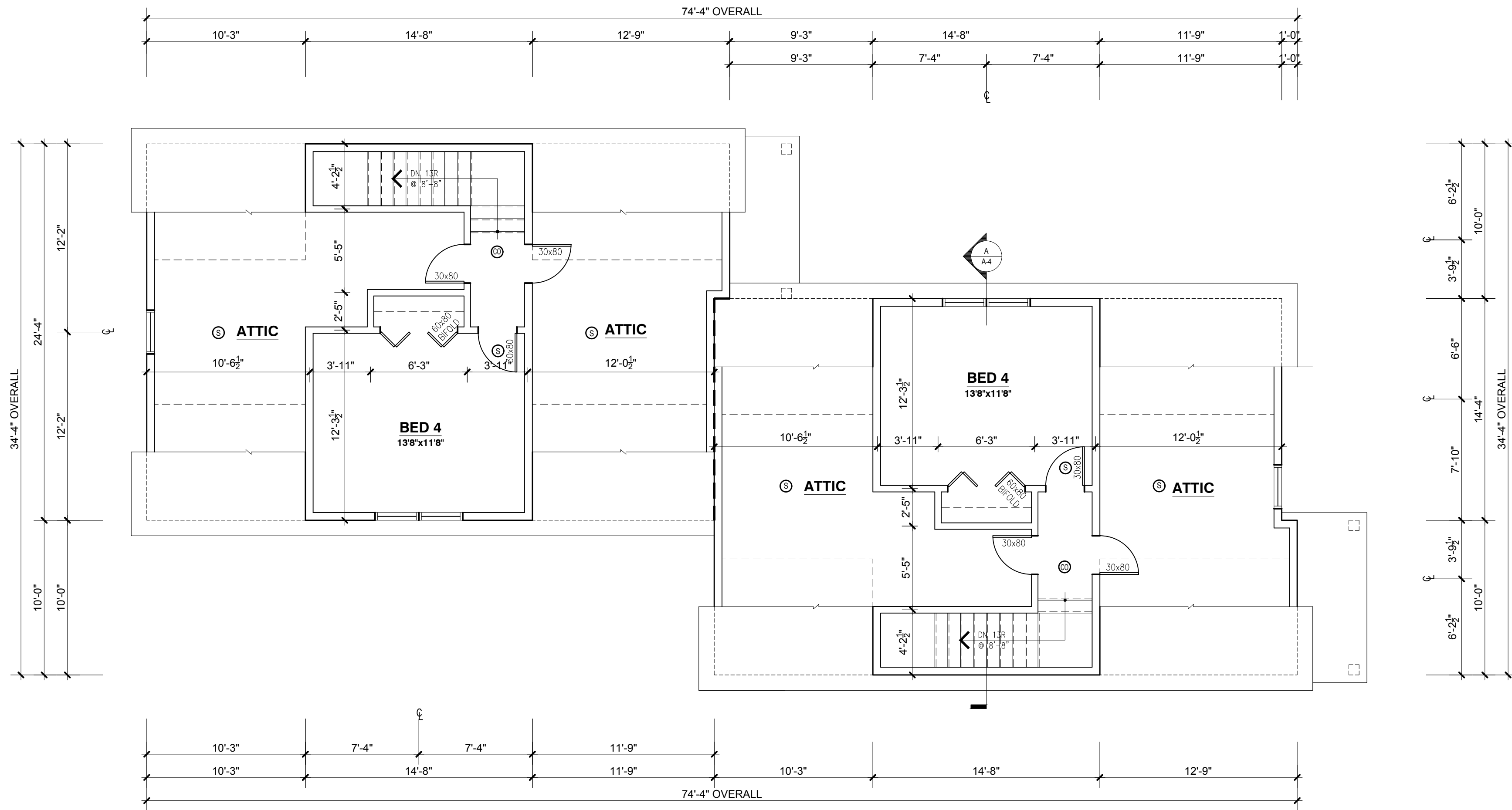

ATTIC LEVEL PLAN
SCALE: 3/16"=1'-0"

Proposed Two-Family
Residence at
1824 River Street
Hyde Park, MA

Project Number: 17.0161
Date: 09.15.2017

Revisions:

| Number | Description | Date |
|--------|-------------|------------|
| 0 | PERMIT | 04/24 2018 |
| | DRAWINGS | 2018 |

Scale: 3/16"=1'-0"

ATTIC
LEVEL PLAN

HERS INDEX SPECIFICATIONS SUMMARY

PREPARED BY JOHN KEOHANE, ECO HOME SERVICES
 RESNET CERTIFIED HERS RATER #8287471
 RATING DATE: APRIL 29, 2018
 CONDITIONED FLOOR AREA: 1,767 SQ. FT. PER UNIT
 HERS INDEX: 55 (55 MAX CODE ALLOWED)

MECHANICALS

FUEL: NATURAL GAS
 HEATING SYSTEM TYPE: FUEL FIRED FURNACE AFUE = 95.5 EAER =270
 COOLING SYSTEM TYPE: CENTRAL DUCTED SPLIT SEER = 13.0
 WHOLE UNIT:
 EQUIPMENT LOCATION: CONDITIONED ATTIC
 DUCT LOCATION: CONDITIONED SPAES
 DUCT INSULATION: R-6
 DUCT LEAKAGE: 1% TO THE OUTSIDE TESTING IS REQUIRED
 THERMOSTAT: PROGRAMMABLE SET BACK THERMOSTAT REQUIRED
 WATER HEATER: FUEL: NATURAL GAS TYPE: ON-DEMAND EF = 0.95
 ALL HOT WATER PIPES MUST BE INSULATED TO R-5

MECHANICAL VENTILATION

TYPE: BALANCED
 THIS HOME REQUIRES 55 CFM OF CONTINUOUS VENTILATION. THIS REQUIREMENT WILL BE SATISFIED BY INSTALLING A PANASONIC FV-10VECI ENERGY RECOVERY VENTILATOR WHICH MUST MOVE A MINIMUM OF 85 CFM WITH A 24 HR TIMER. THIS ERV WILL BE TESTED AT THE FINAL FOR ACTUAL CFM AND THE TIMER SET ACCORDINGLY.

WINDOWS & GLASS DOORS

DOUBLE HUNG: U-FACTOR: 0.28 SHGC: 0.29
 CASEMENT: U-FACTOR: 0.30 SHGC: 0.25
 AWNING: U-FACTOR: 0.30 SHGC: 0.25
 GLASS DOORS: U-FACTOR: 0.29 SHGC: 0.24
 DOOR GLASS: U-FACTOR: 0.26 SHGC: 0.21

INSULATION

SLABS:
 ALL SLABS UNDER CONDITIONED AREAS WHERE LESS THAN 2'-0" BELOW ADJACENT GRADE REQUIRE R-10 RIGID INSULATION 2'-0" VERTICAL OR HORIZONTAL UNDER THE SLAB EDGE.
 FLOORS:
 CONDITIONED TO UNCONDITIONED BASEMENT 2"x10" JOISTS 16" O/C STRAPPED - GRADE 3 R-30 KRAFT FACED FIBERGLASS WITH METAL SUPPORTS AND IN CONTACT WITH THE SUB-FLOOR STAIRS CONDITIONED TO UNCONDITIONED BASEMENT 2"x10" STRINGERS 16" O.C. - GRADE 3 R-21 KRAFT FACED FIBERGLASS.
 WALLS:
 FOUNDATION WALLS
 FOUNDATION WALLS ARE UNINSULATED
 ABOVE GRADE WALLS
 CONDITIONED TO AMBIENT: 2"x6" @ 16" O/C - GRADE 1 R-21 KRAFT FACED FACE STAPLED FIBERGLASS
 UNCONDITIONED TO UNCONDITIONED BASEMENT: 2"x4" @ 16" O/C - GRADE 1 R-15 KRAFT FACED FACE STAPLED FIBERGLASS
 ADIABATIC: 2"x4" @ 16" O/C - GRADE 3 R-13 FIBERGLASS BATTS
 BAND JOISTS INCLUDES BASEMENT AREAS:
 CONDITIONED TO AMBIENT: GRADE 1 R-21 SPRAYED FOAM
 UNCONDITIONED BASEMENT TO AMBIENT: GRADE 1 R-21 SPRAYED FOAM
 ADIABATIC: GRADE 3 R-13 FIBERGLASS BATTS
 CEILING:
 ALL ROOF LINES SHALL BE INSULATED
 ALL ROOFS: 2"x10" @ 16" O/C - GRADE 1 R-38 SPRAYED FOAM

INFILTRATION
 BUILDING INFILTRATION ACH50 = 3.00
 SPECIAL AIR SEALING MEASURES ARE REQUIRED TO REACH THIS VALUE IT IS CRITICAL TO FOLLOW THE TESTING AND INSPECTION SCHEDULE OUTLINED IN THE AGREEMENT.

LIGHTING & APPLIANCES
 REFRIGERATOR: KWH/YR = 709
 DISHWASHER: KWH/YR = 275
 LIGHTING: 75% OF HARD-WIRED FIXTURES IN THE INTERIOR 75% ON THE EXTERIOR REQUIRE ENERGY EFFICACY LIGHT BULBS.

NOTE: REFER TO THE HERS INDEX SPECIFICATIONS SUMMARY FOR INFORMATION REGARDING ALL INSULATION VALUES AND LOCATIONS NOT SPECIFICALLY SHOWN ON PLAN

AD
 architect
 59 Walpole Street
 Suite 208
 Canton, MA 02021
 617.501.0631
 www.ad-architect.com

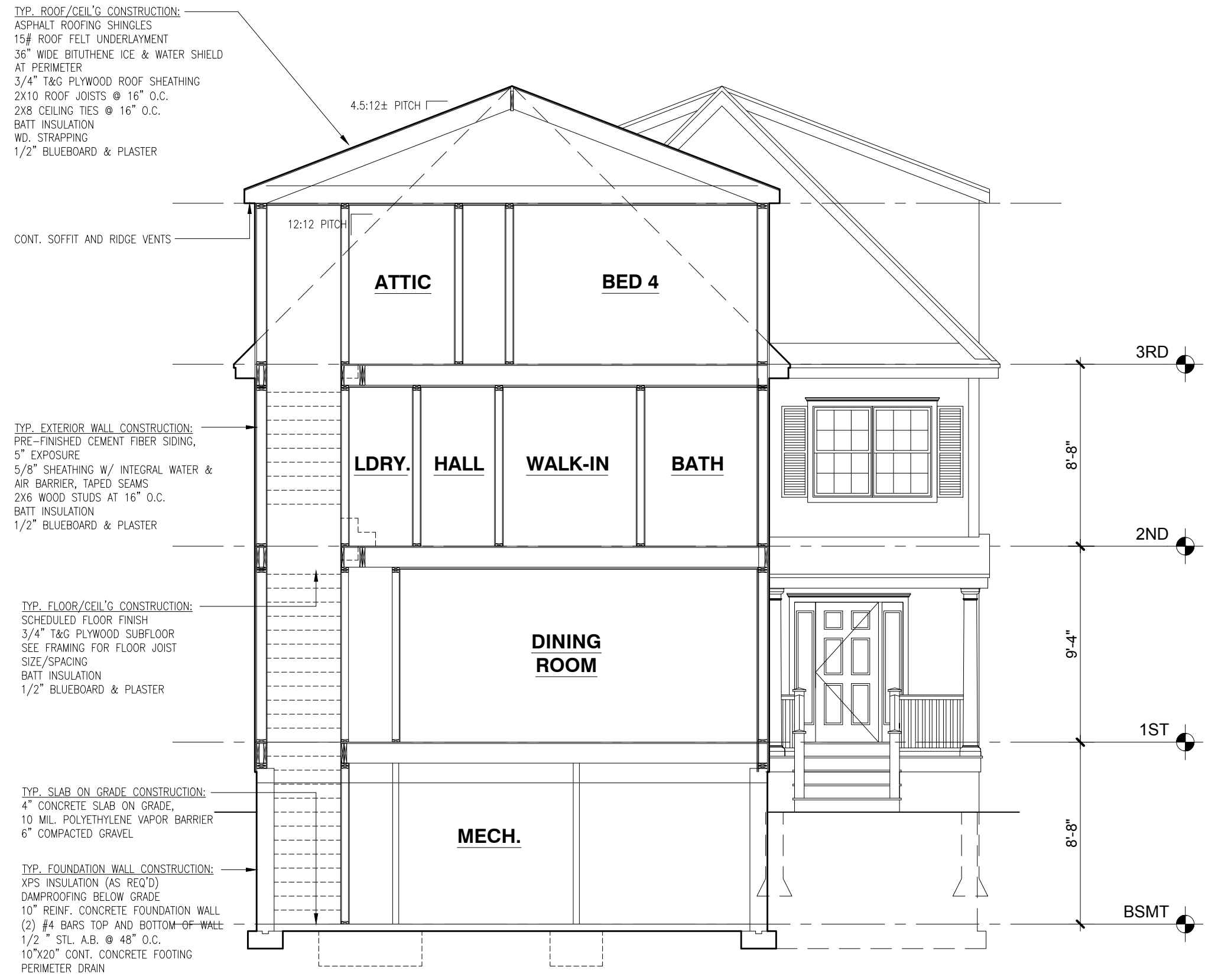

BUILDING SECTION A-A
 SCALE: 3/16"=1'-0"

Proposed Two-Family
 Residence at
 1824 River Street
 Hyde Park, MA

Project Number: 17.0161
 Date: 09.15.2017

Revisions:

| Number | Description | Date |
|--------|-------------|-------|
| 0 | PERMIT | 04/29 |
| | DRAWINGS | 2018 |

Scale: 3/16"=1'-0"

BUILDING SECTION

NOTE: WINDOW MODEL NUMBER PROVIDED ARE ANDERSEN WINDOW SIZES. THESE ARE PROVIDED FOR WINDOW SIZING ONLY; WINDOW MANUFACTURER/MODEL TO BE DETERMINED BY OWNER. TYPICAL WINDOW HEAD HEIGHT IS 80" UNLESS NOTED OTHERWISE.

AD
architect

59 Walpole Street
Suite 208
Canton, MA 02021
617.501.0631
www.ad-architect.com

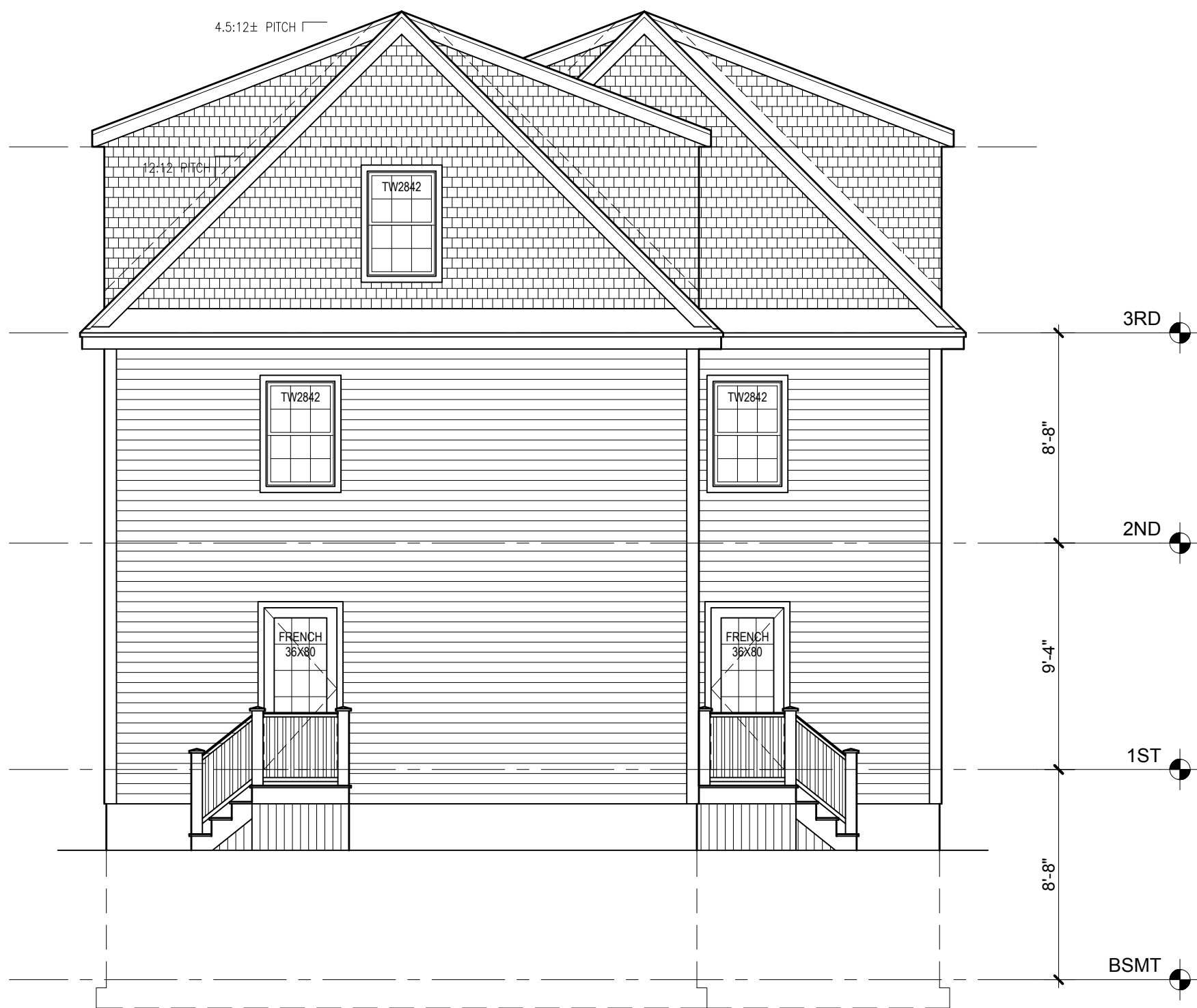

REAR ELEVATION
SCALE: 3/16"=1'-0"



FRONT ELEVATION
SCALE: 3/16"=1'-0"

Proposed Two-Family
Residence at
1824 River Street
Hyde Park, MA

Project Number: 17.0161
Date: 09.15.2017

Revisions:

| Number | Description | Date |
|--------|-------------|-------|
| 0 | PERMIT | 04/24 |
| | DRAWINGS | 2018 |

Scale: 3/16"=1'-0"

**FRONT AND
REAR ELEVATIONS**

NOTE: WINDOW MODEL NUMBER PROVIDED ARE ANDERSEN WINDOW SIZES. THESE ARE PROVIDED FOR WINDOW SIZING ONLY; WINDOW MANUFACTURER/MODEL TO BE DETERMINED BY OWNER. TYPICAL WINDOW HEAD HEIGHT IS 80" UNLESS NOTED OTHERWISE.

AD
architect

59 Walpole Street
Suite 208
Canton, MA 02021
617.501.0631
www.ad-architect.com



Proposed Two-Family
Residence at
1824 River Street
Hyde Park, MA

Project Number: 17.0161
Date: 09.15.2017

Revisions:

| Number | Description | Date |
|--------|-------------|------------|
| 0 | PERMIT | 04/24 2018 |
| | DRAWINGS | 2018 |

Scale: 3/16"=1'-0"

RIGHT SIDE
ELEVATION

RIGHT SIDE ELEVATION
SCALE: 3/16"=1'-0"

NOTE: WINDOW MODEL NUMBER PROVIDED ARE ANDERSEN WINDOW SIZES. THESE ARE PROVIDED FOR WINDOW SIZING ONLY; WINDOW MANUFACTURER/MODEL TO BE DETERMINED BY OWNER. TYPICAL WINDOW HEAD HEIGHT IS 80" UNLESS NOTED OTHERWISE.

AD
architect

59 Walpole Street
Suite 208
Canton, MA 02021
617.501.0631
www.ad-architect.com



Proposed Two-Family
Residence at
1824 River Street
Hyde Park, MA

Project Number: 17.0161
Date: 09.15.2017

Revisions:

| Number | Description | Date |
|--------|-------------|------------|
| 0 | PERMIT | 04/24 2018 |
| | DRAWINGS | 2018 |

Scale: 3/16"=1'-0"

LEFT SIDE
ELEVATION

LEFT SIDE ELEVATION
SCALE: 3/16"=1'-0"

NOTES:

STUDS - EXTERIOR WALLS TO BE 2X6s @ 16" O.C., INTERIOR WALLS TO BE 2X4s UNO.

SILL PLATE/ANCHORS - SILL PLATE TO BE 2-2X6s P.T.; INSET 1/2" ANCHOR BOLTS MIN. 8" IN TO TOP OF CONC. FOUND. WALL MIN. 48" O.C. AND 12" FROM CORNERS.

JOISTS AND RAFTERS - SOUTHERN PINE VISUALLY GRADED NO. 1 LUMBER OR BETTER UNO.

BRIDGING/BLOCKING - ALL JOISTS TO BE BRACED AT MID SPAN W/ BRIDGING OR SOLID BLOCKING.

HEADERS - ALL HEADERS AT OPENINGS TO BE MIN. 2-2X10s W/ 1/2" PLYWD. BETWEEN UNO.

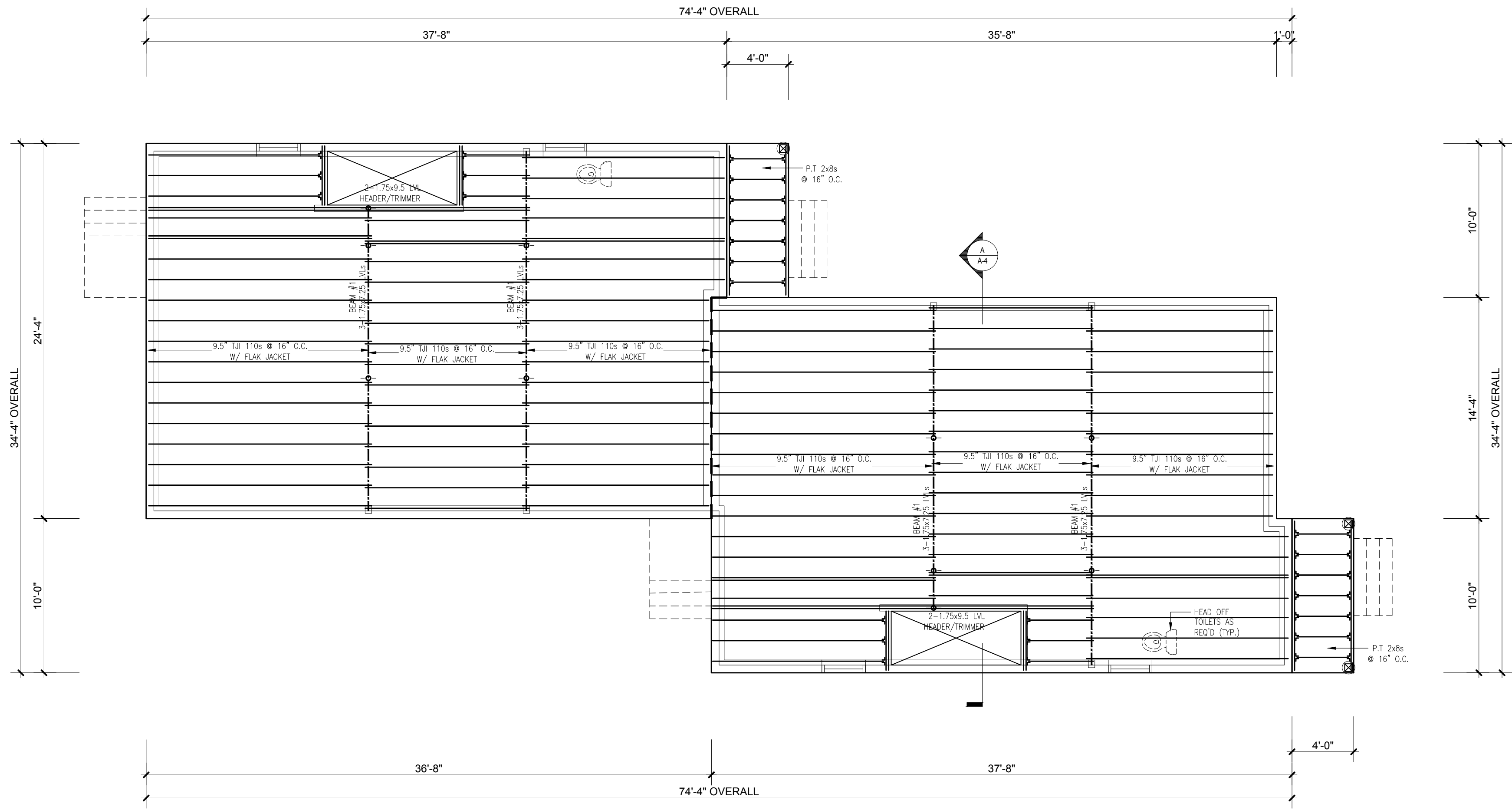

FIRST FLOOR FRAMING PLAN
SCALE: 3/16"=1'-0"

Proposed Two-Family
Residence at
1824 River Street
Hyde Park, MA

Project Number: 17.0161
Date: 09.15.2017

Revisions:

| Number | Description | Date |
|--------|-------------|------------|
| 0 | PERMIT | 04/24/2018 |
| | DRAWINGS | 2018 |

Scale: 3/16"=1'-0"

FIRST FLOOR
FRAMING PLAN

COPYRIGHT 2017 ANTONINO DONATO AIA, NCARB, LEED AP AD|architect, Inc.

AD
architect

59 Walpole Street
Suite 208
Canton, MA 02021
617.501.0631
www.ad-architect.com

NOTES:

STUDS - EXTERIOR WALLS TO BE 2X6s @ 16" O.C., INTERIOR WALLS TO BE 2X4s UNO.

SILL PLATE/ANCHORS - SILL PLATE TO BE 2-2X6s P.T.; INSET 1/2" ANCHOR BOLTS MIN. 8" IN TO TOP OF CONC. FOUND. WALL MIN. 48" O.C. AND 12" FROM CORNERS.

JOISTS AND RAFTERS - SOUTHERN PINE VISUALLY GRADED NO. 1 LUMBER OR BETTER UNO.

BRIDGING/BLOCKING - ALL JOISTS TO BE BRACED AT MID SPAN W/ BRIDGING OR SOLID BLOCKING.

HEADERS - ALL HEADERS AT OPENINGS TO BE MIN. 2-2X10s W/ 1/2" PLYWD. BETWEEN UNO.

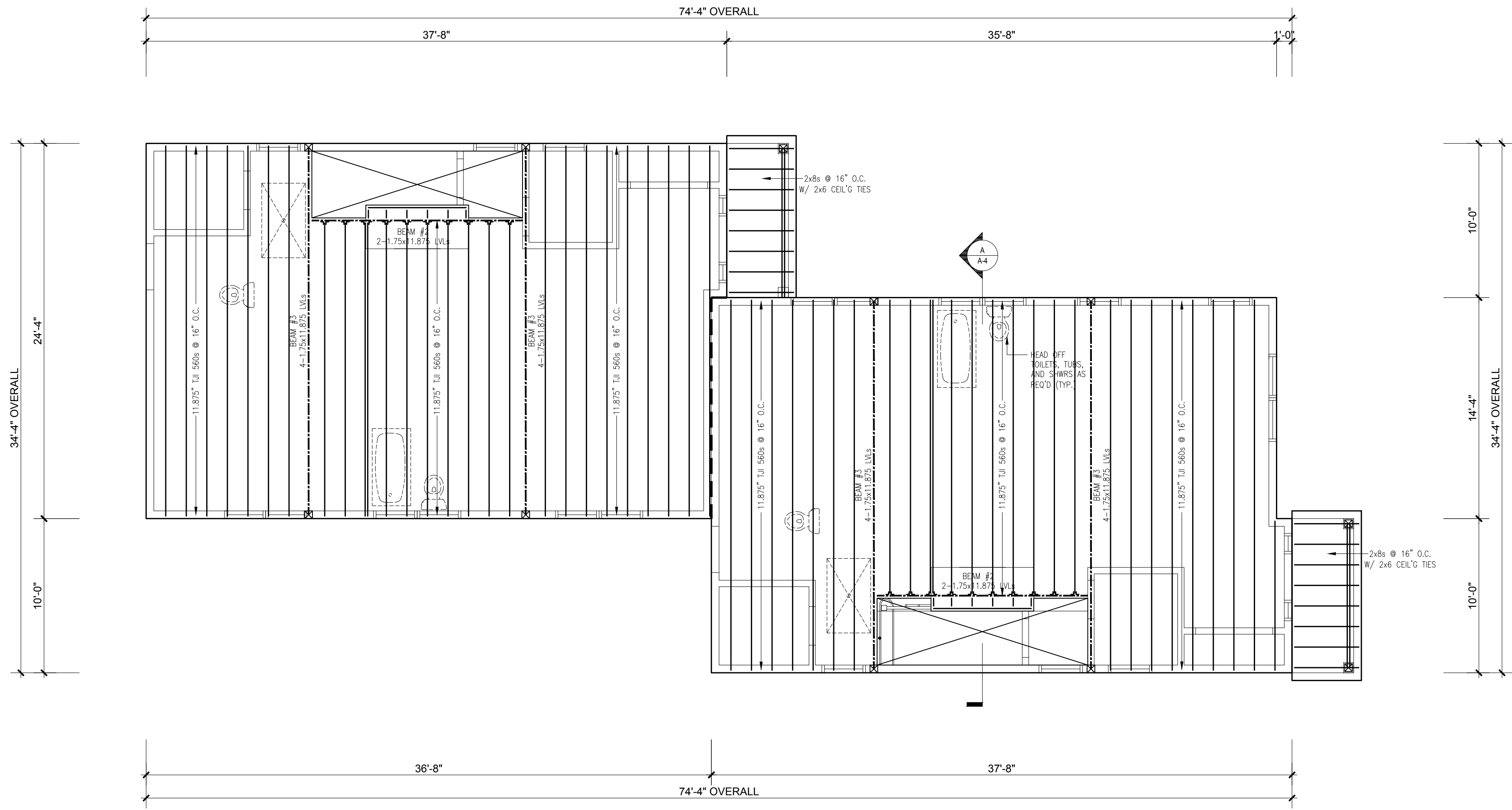

SECOND FLOOR FRAMING PLAN
SCALE: 3/16"=1'-0"

Proposed Two-Family
Residence at
1824 River Street
Hyde Park, MA

Project Number: 17.0161
Date: 09.15.2017

Revisions:

| Number | Description | Date |
|--------|-----------------|------------|
| 0 | PERMIT DRAWINGS | 04/24 2018 |

Scale: 3/16"=1'-0"

**SECOND FLOOR
FRAMING PLAN**

COPYRIGHT 2017 ANTONINO DONATO AIA, NCARB, LEED AP AD|architect, Inc.

AD
architect

59 Walpole Street
Suite 208
Canton, MA 02021
617.501.0631
www.ad-architect.com

NOTES:

STUDS - EXTERIOR WALLS TO BE 2X6s @ 16" O.C., INTERIOR WALLS TO BE 2X4s UNO.

SILL PLATE/ANCHORS - SILL PLATE TO BE 2-2X6s P.T.; INSET 1/2" ANCHOR BOLTS MIN. 8" IN TO TOP OF CONC. FOUND. WALL MIN. 48" O.C. AND 12" FROM CORNERS.

JOISTS AND RAFTERS - SOUTHERN PINE VISUALLY GRADED NO. 1 LUMBER OR BETTER UNO.

BRIDGING/BLOCKING - ALL JOISTS TO BE BRACED AT MID SPAN W/ BRIDGING OR SOLID BLOCKING.

HEADERS - ALL HEADERS AT OPENINGS TO BE MIN. 2-2X10s W/ 1/2" PLYWD. BETWEEN UNO.

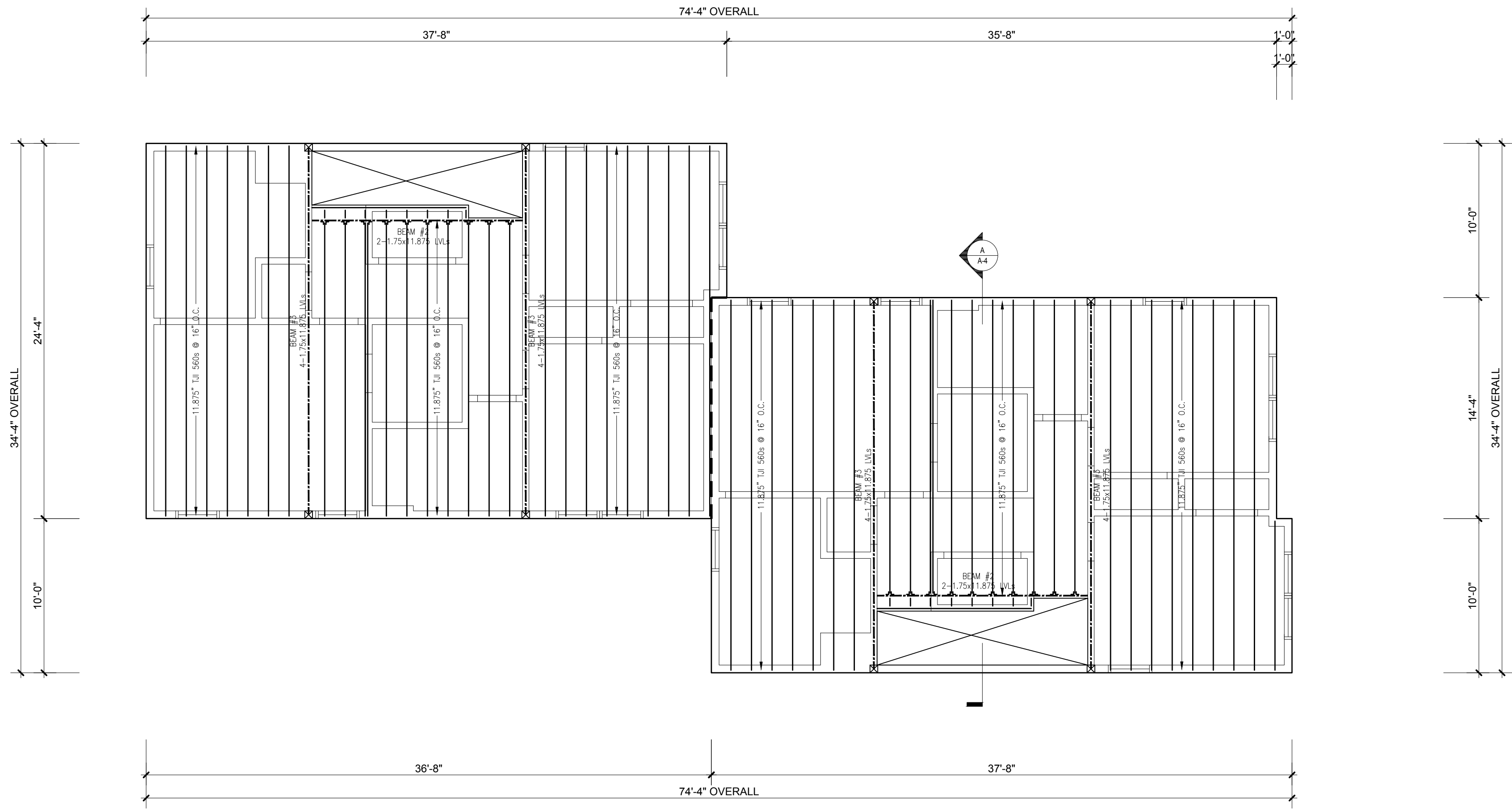

ATTIC FLOOR FRAMING PLAN
SCALE: 3/16"=1'-0"

Proposed Two-Family
Residence at
1824 River Street
Hyde Park, MA

Project Number: 17.0161
Date: 09.15.2017

Revisions:

| Number | Description | Date |
|--------|-------------|------------|
| 0 | PERMIT | 04/24 2018 |
| | DRAWINGS | 2018 |

Scale: 3/16"=1'-0"

ATTIC FLOOR
FRAMING PLAN

NOTES:

STUDS - EXTERIOR WALLS TO BE 2X6s @ 16" O.C., INTERIOR WALLS TO BE 2X4s UNO.

SILL PLATE/ANCHORS - SILL PLATE TO BE 2-2X6s P.T.; INSET 1/2" ANCHOR BOLTS MIN. 8" IN TO TOP OF CONC. FOUND. WALL MIN. 48" O.C. AND 12" FROM CORNERS.

JOISTS AND RAFTERS - SOUTHERN PINE VISUALLY GRADED NO. 1 LUMBER OR BETTER UNO.

BRIDGING/BLOCKING - ALL JOISTS TO BE BRACED AT MID SPAN W/ BRIDGING OR SOLID BLOCKING.

HEADERS - ALL HEADERS AT OPENINGS TO BE MIN. 2-2X10s W/ 1/2" PLYWD. BETWEEN UNO.

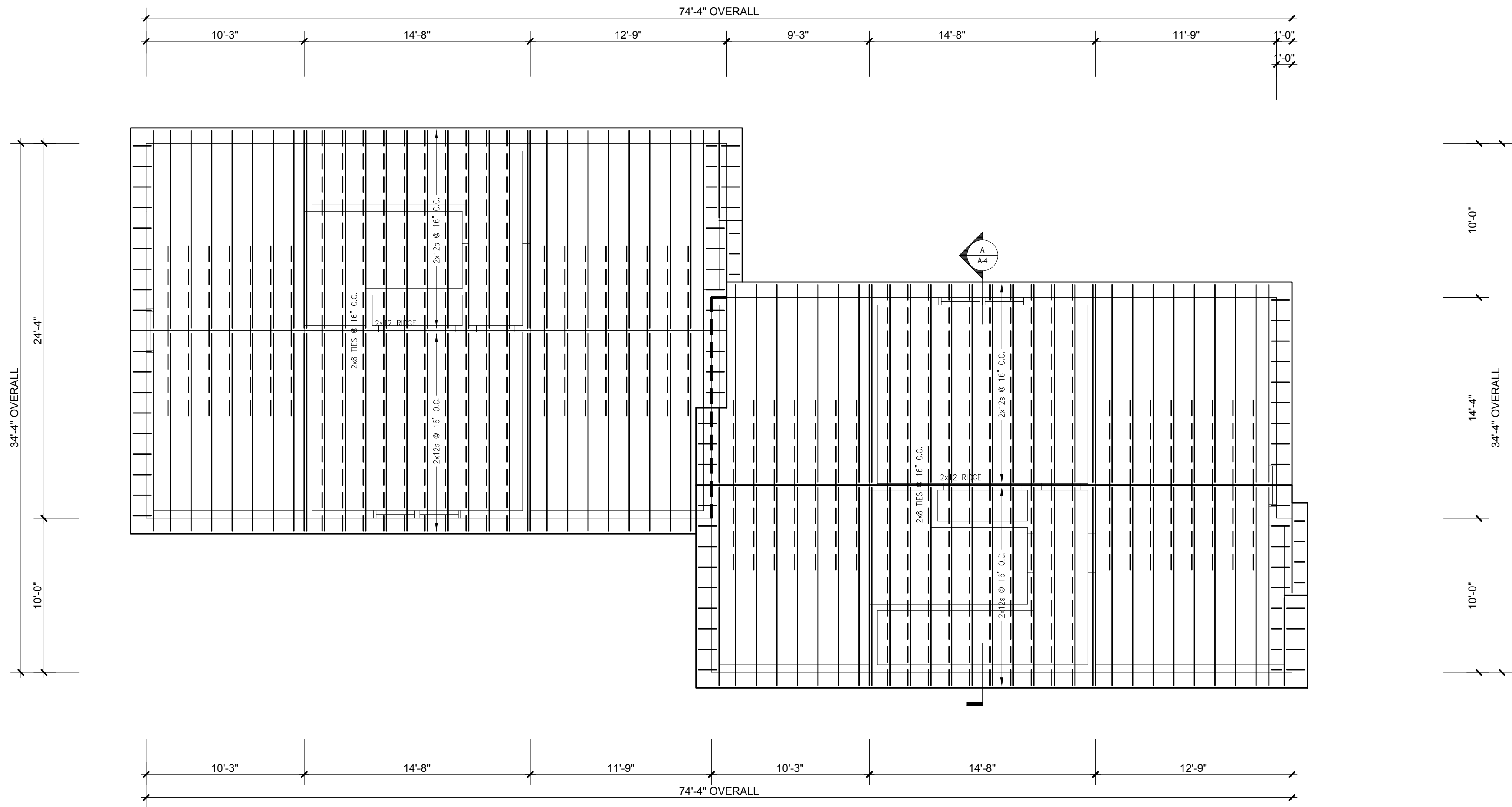

Proposed Two-Family
Residence at
1824 River Street
Hyde Park, MA

Project Number: 17.0161
Date: 09.15.2017

Revisions:

| Number | Description | Date |
|--------|-----------------|------------|
| 0 | PERMIT DRAWINGS | 04/24 2018 |

Scale: 3/16"=1'-0"

**ROOF
FRAMING PLAN**

ROOF FRAMING PLAN
SCALE: 3/16"=1'-0"