

ALLSTON YARDS

BOSTON CIVIC DESIGN COMMISSION

April 2, 2019

PROJECT TIMELINE

- **PNF** filed in **January 2018**
 - **4 Impact Advisory Group** Meetings & **Community** Meetings
 - **6 BPDA Meetings** –Urban Design, Transportation, Smart Utilities
 - **Boston Civic Design Commission** Public Meeting on **July 10, 2018**
 - **MBTA, MEPA, DOER,** and **MassDOT** Meetings
 - **City Councilor & State Representative** Meetings
 - **20+ Neighbor & Abutter** Meetings
- **DPIR** filed **February 22, 2019**

PROJECT GOALS

- **Consistency** with Guest Street Planning Study and Boston Landing Development
- Planning that is **respectful** to neighbors and abutters
- **Mix of uses** supported by Boston Landing **MBTA station**
- A **unified** street grid; a transportation network that **works**
- Substantial **open space** and **public realm**
- A range of **housing** options
- Existing **grocery store** remains **open** during construction, for neighborhood & employees
- A **new** state of the art **grocery store** for the community



EXISTING AERIAL VIEW

MASS PIKE I-90

EVERETT STREET

GUEST STREET

ARTHUR STREET

NORTH BEACON STREET

Site Data:

461,304 sf (10.6 acres)

100,000 sf Grocery & Retail

450 Parking Spaces

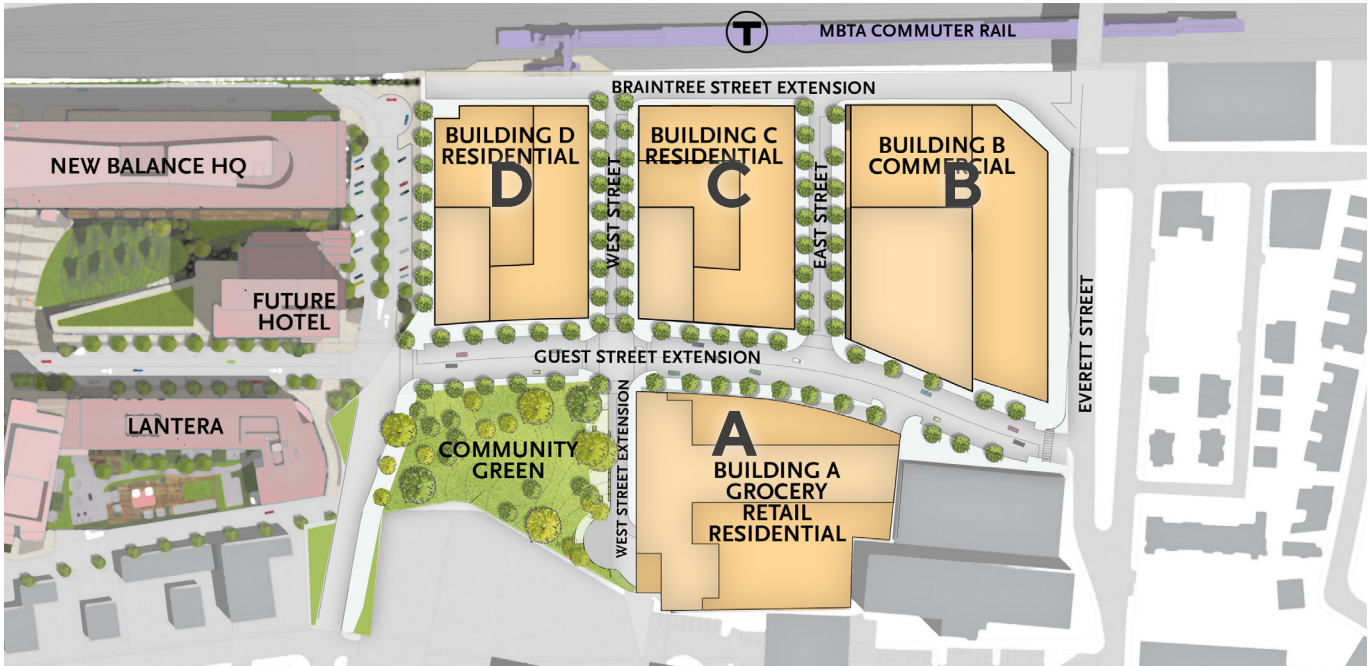
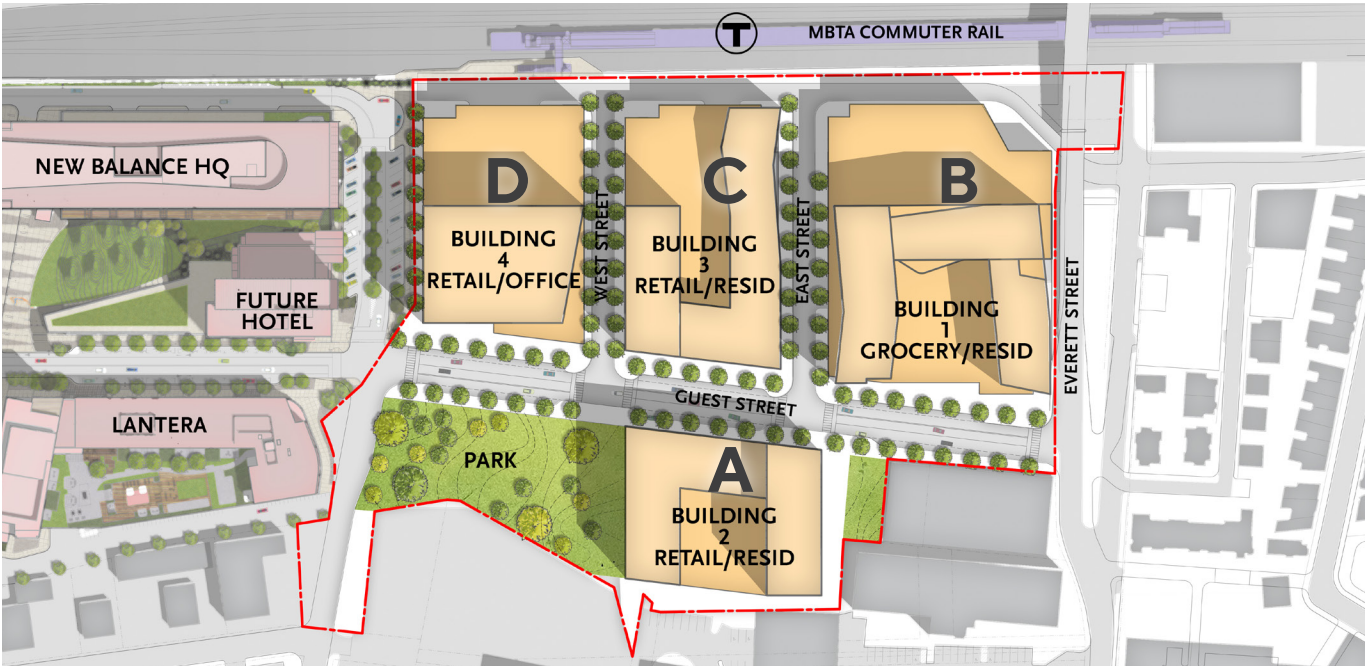
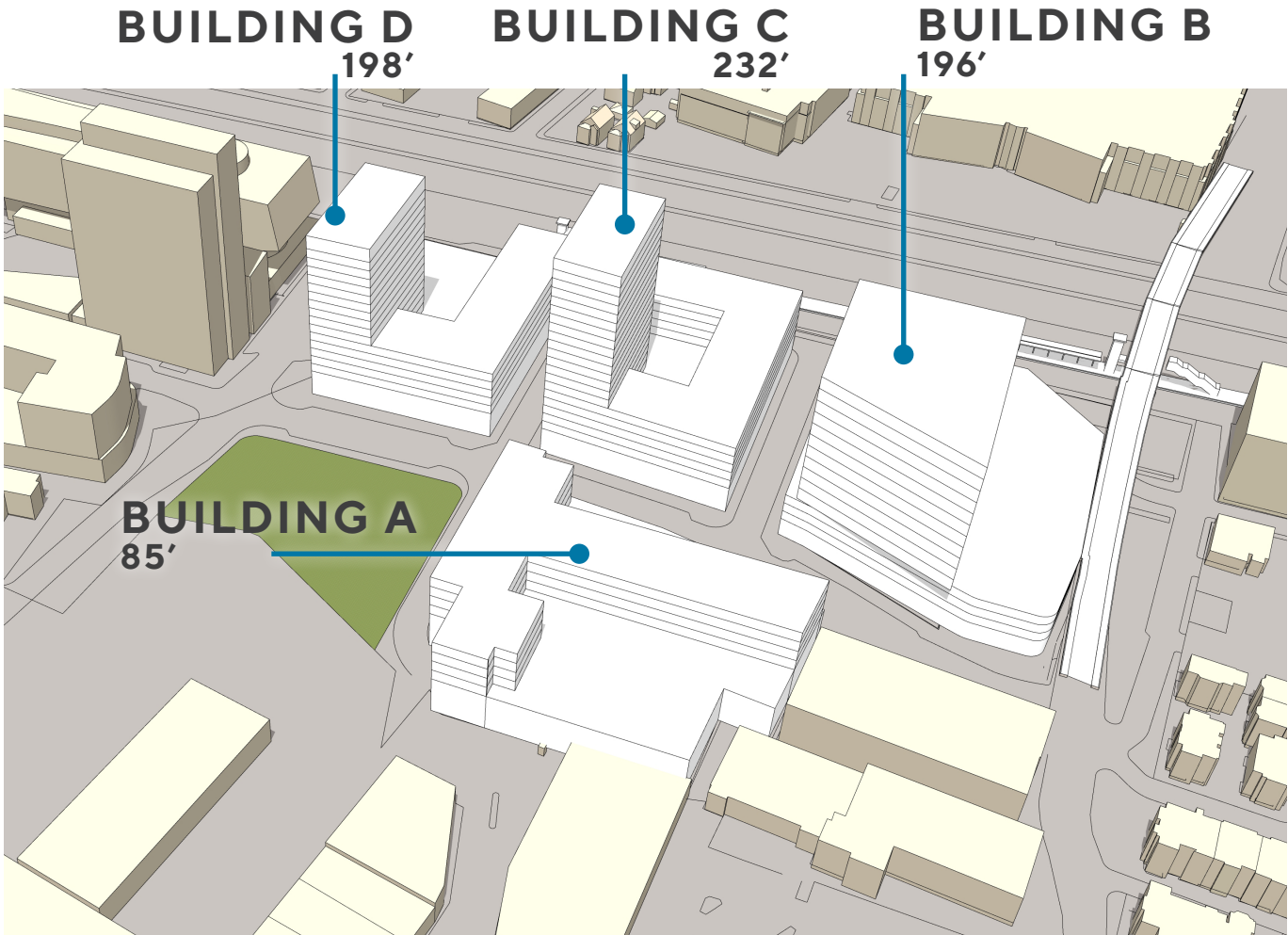
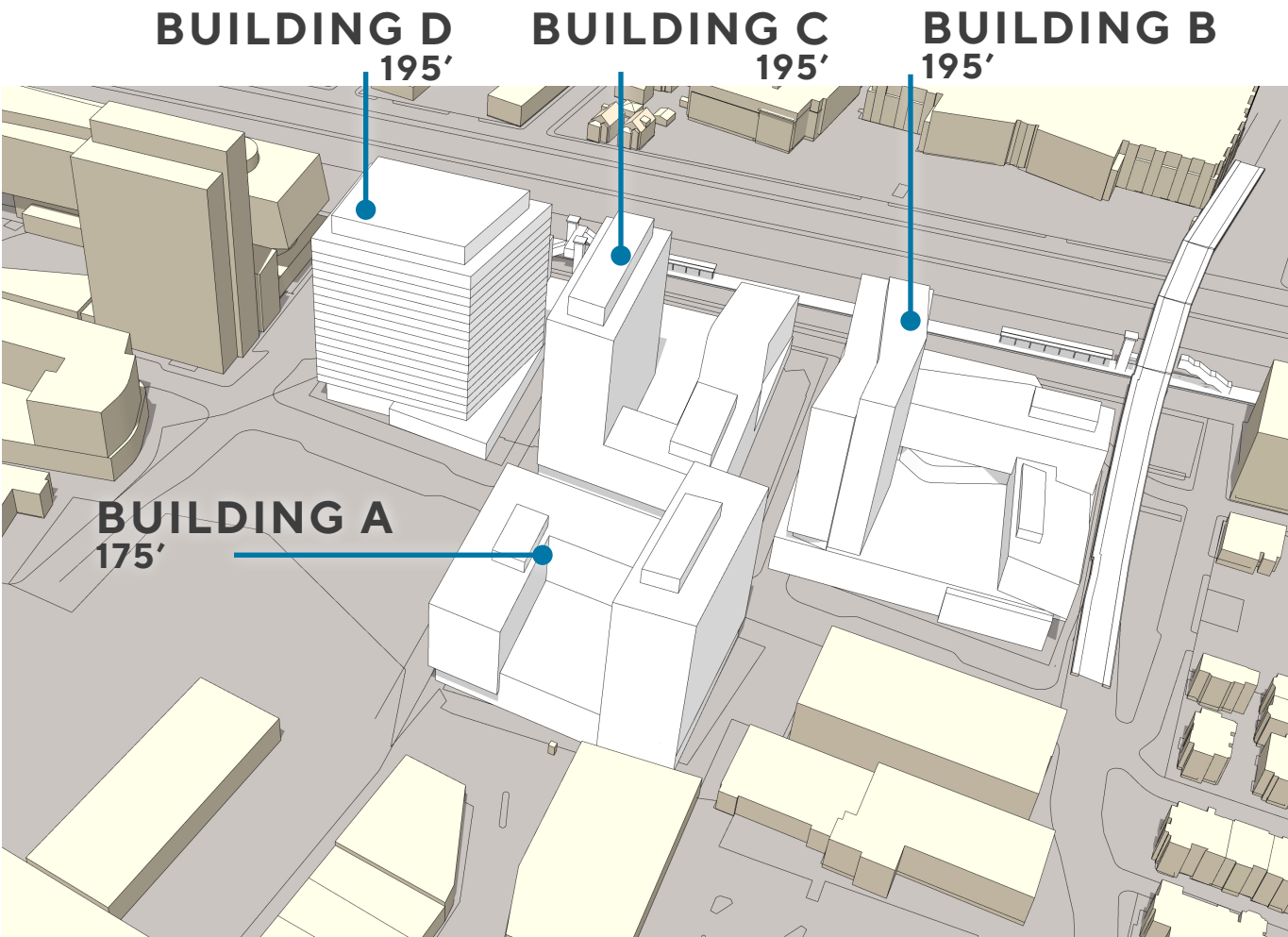

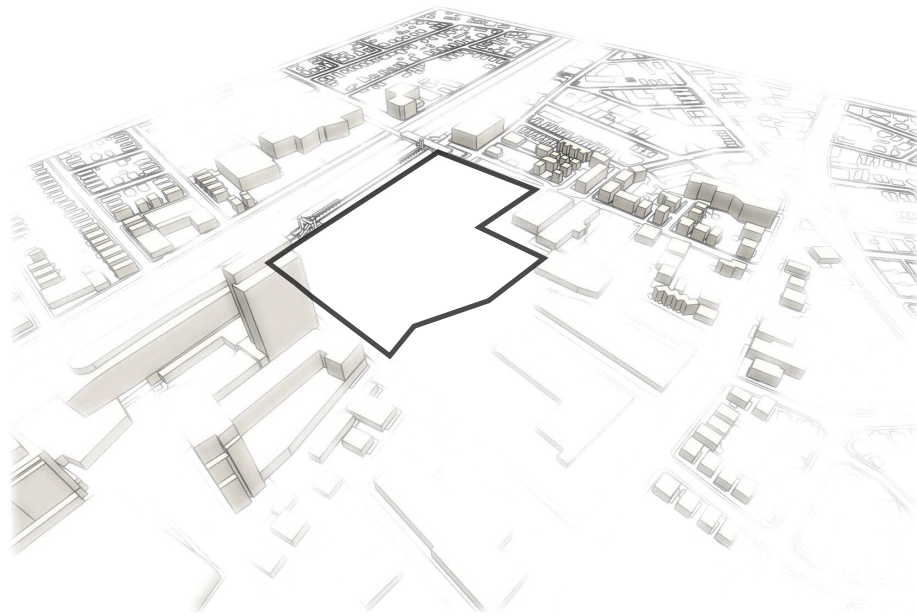

SITE OUTLINE

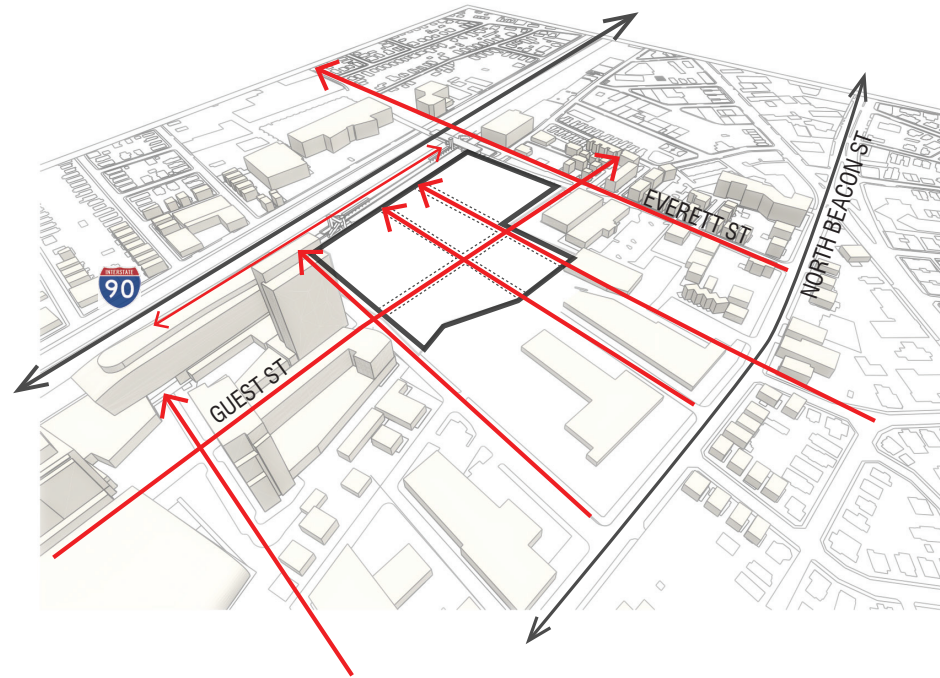

GRID EXTENSION

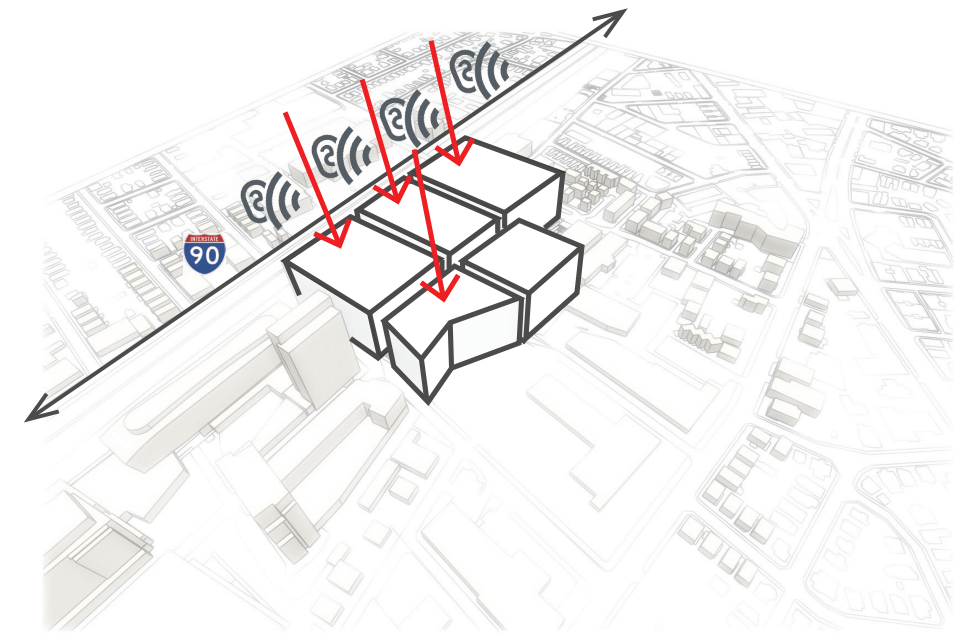

PARCEL EXTRUSIONS

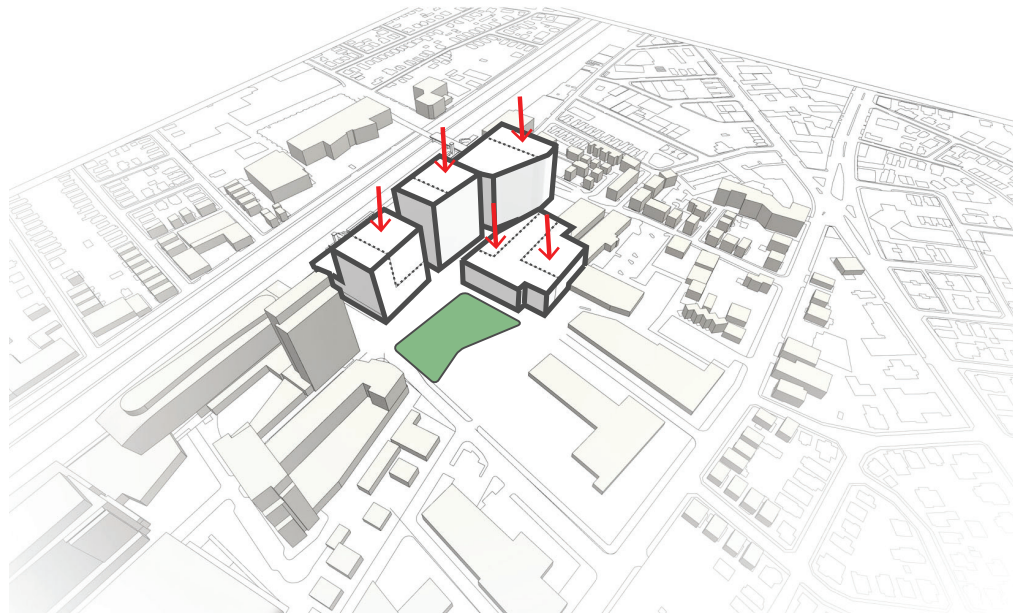

HEIGHT ADJUSTMENTS

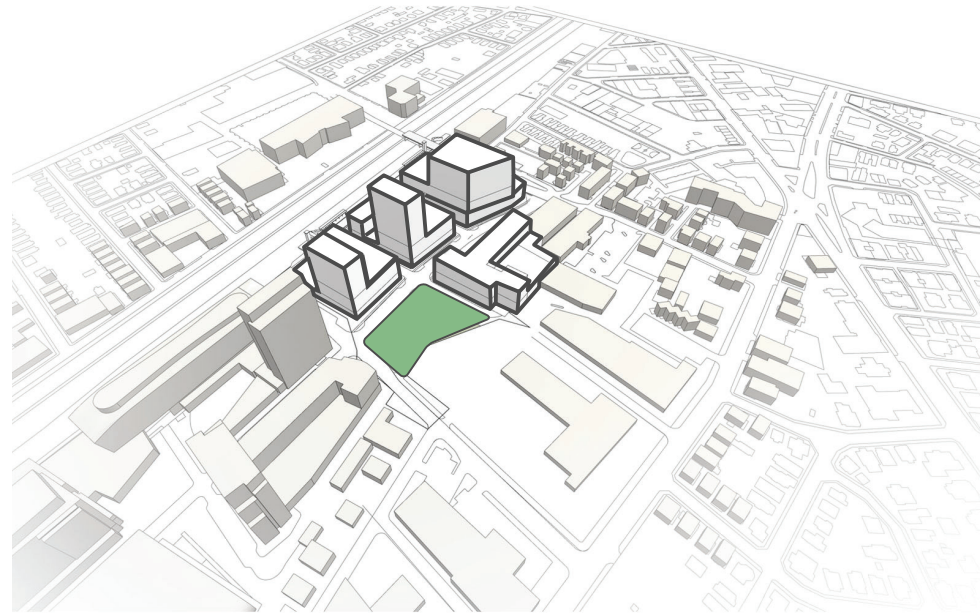

PROPOSED MASSING

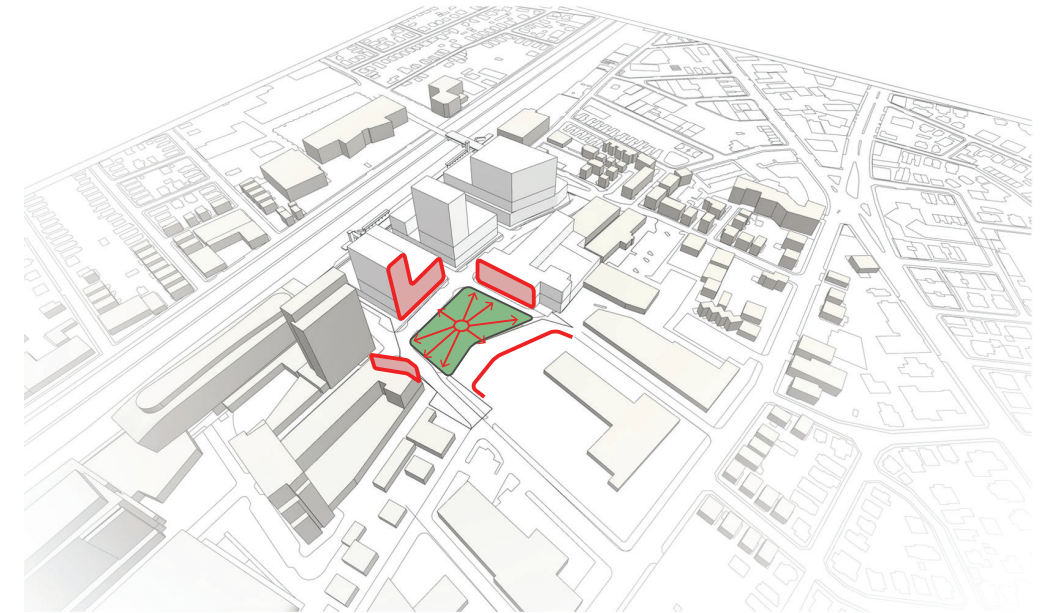

CENTRAL OPEN SPACE

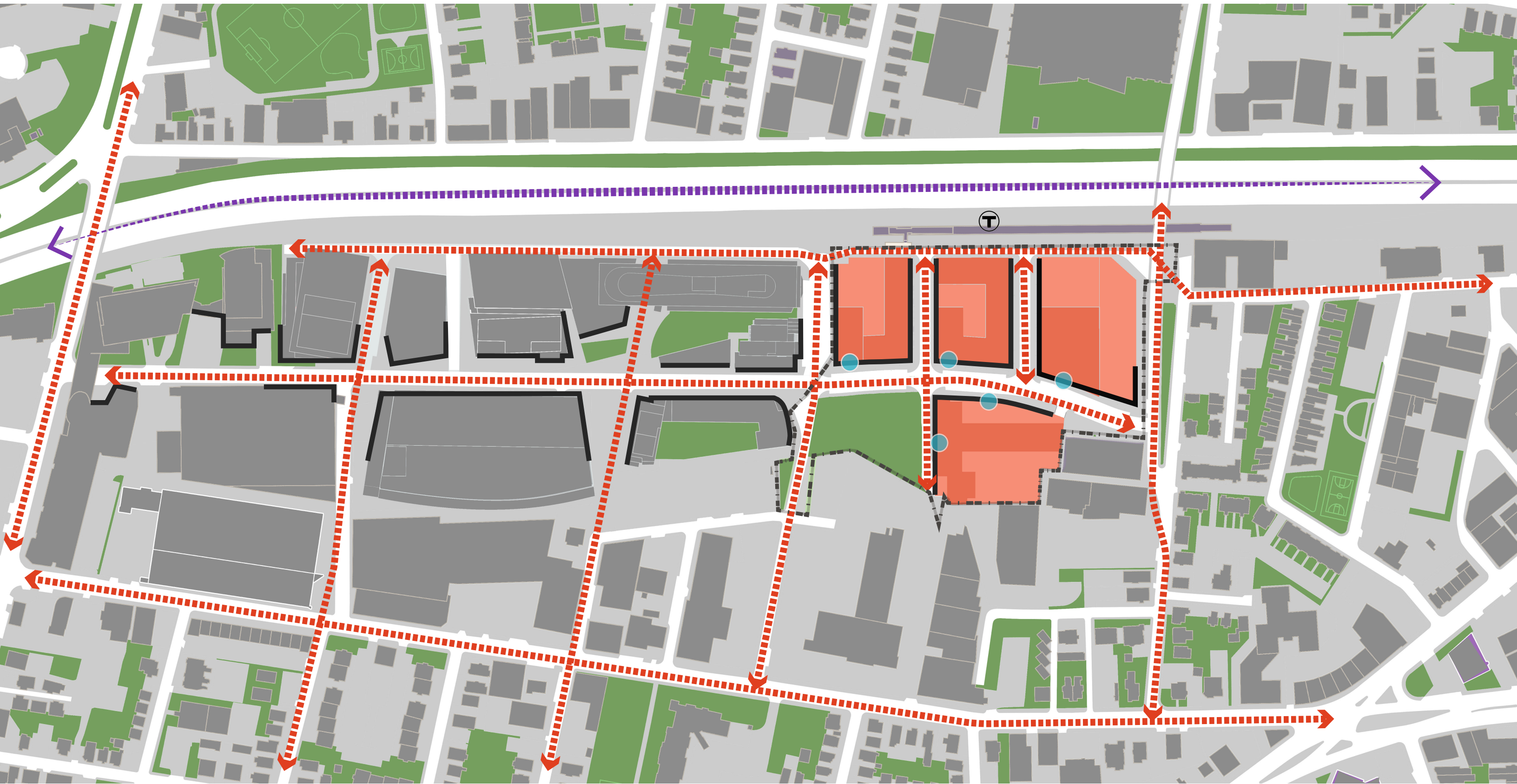

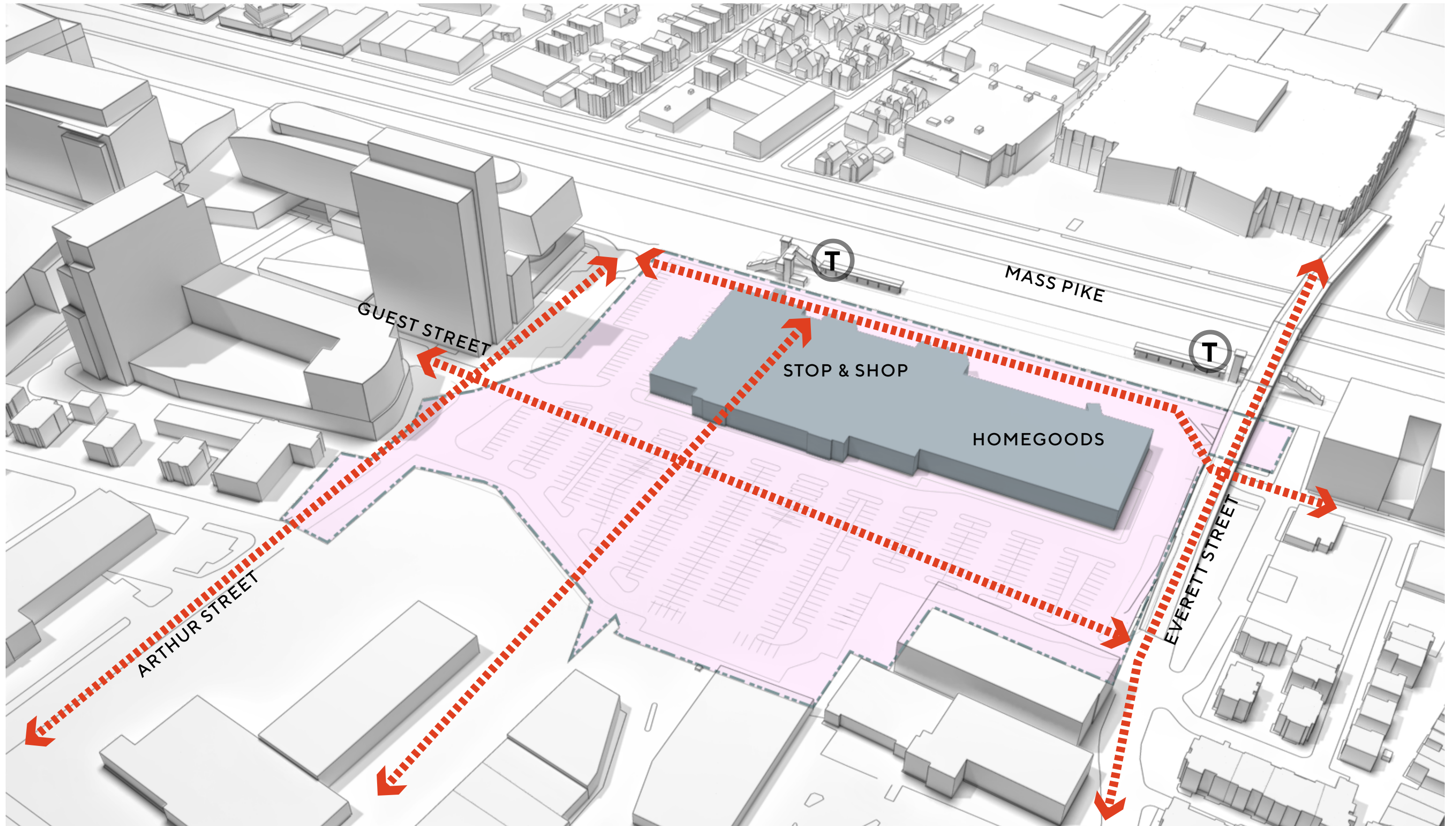

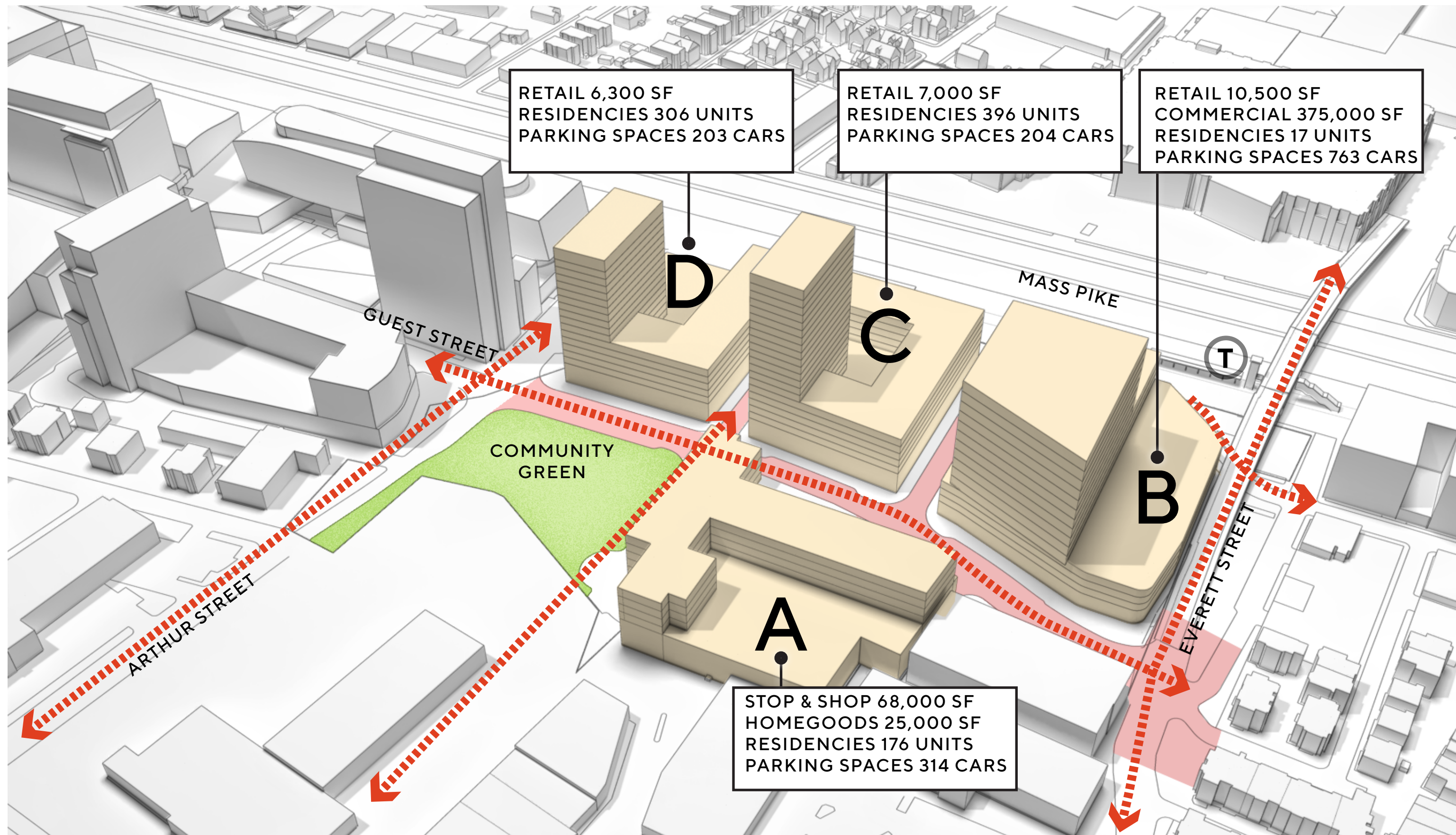

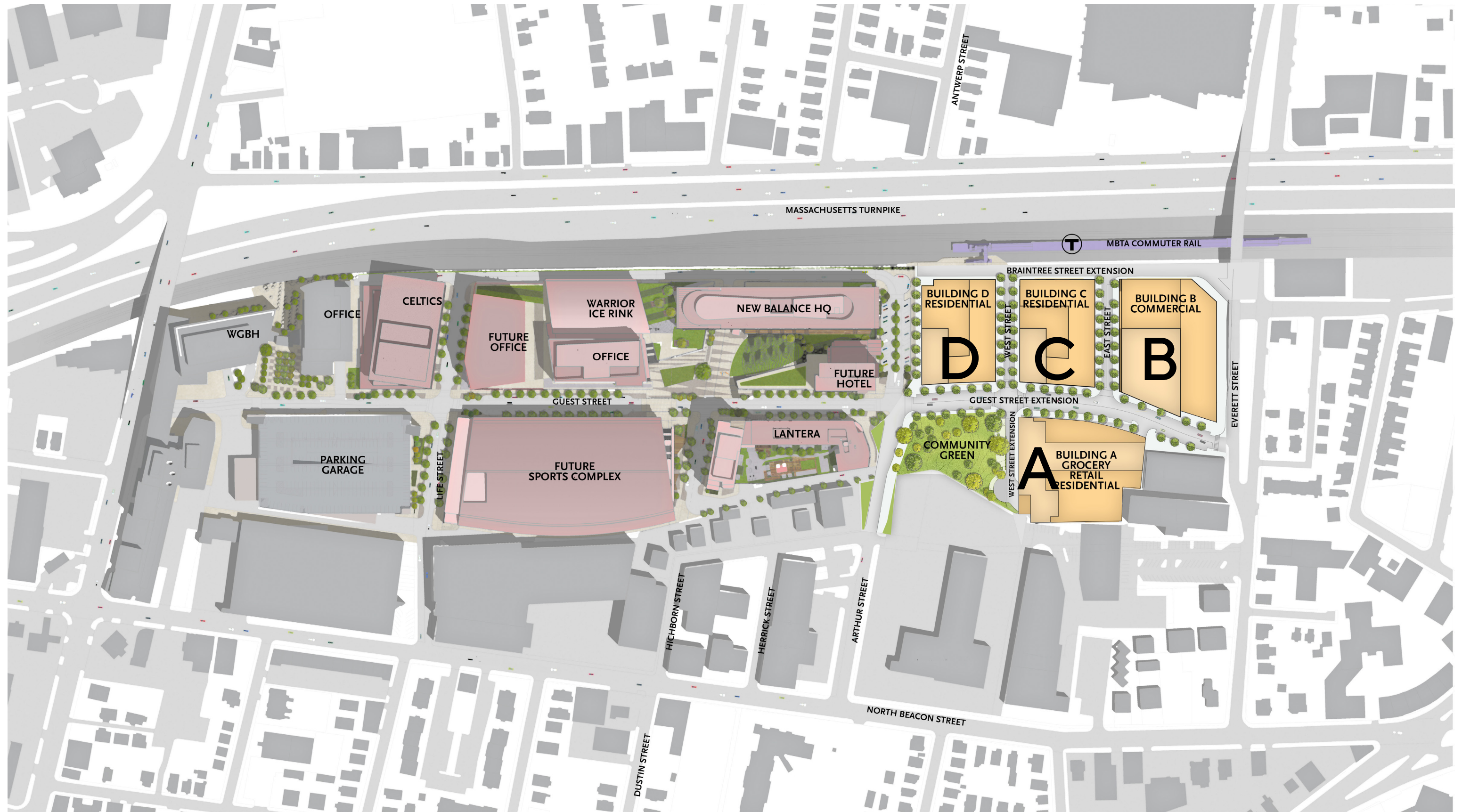

FIGURE 3.1 A

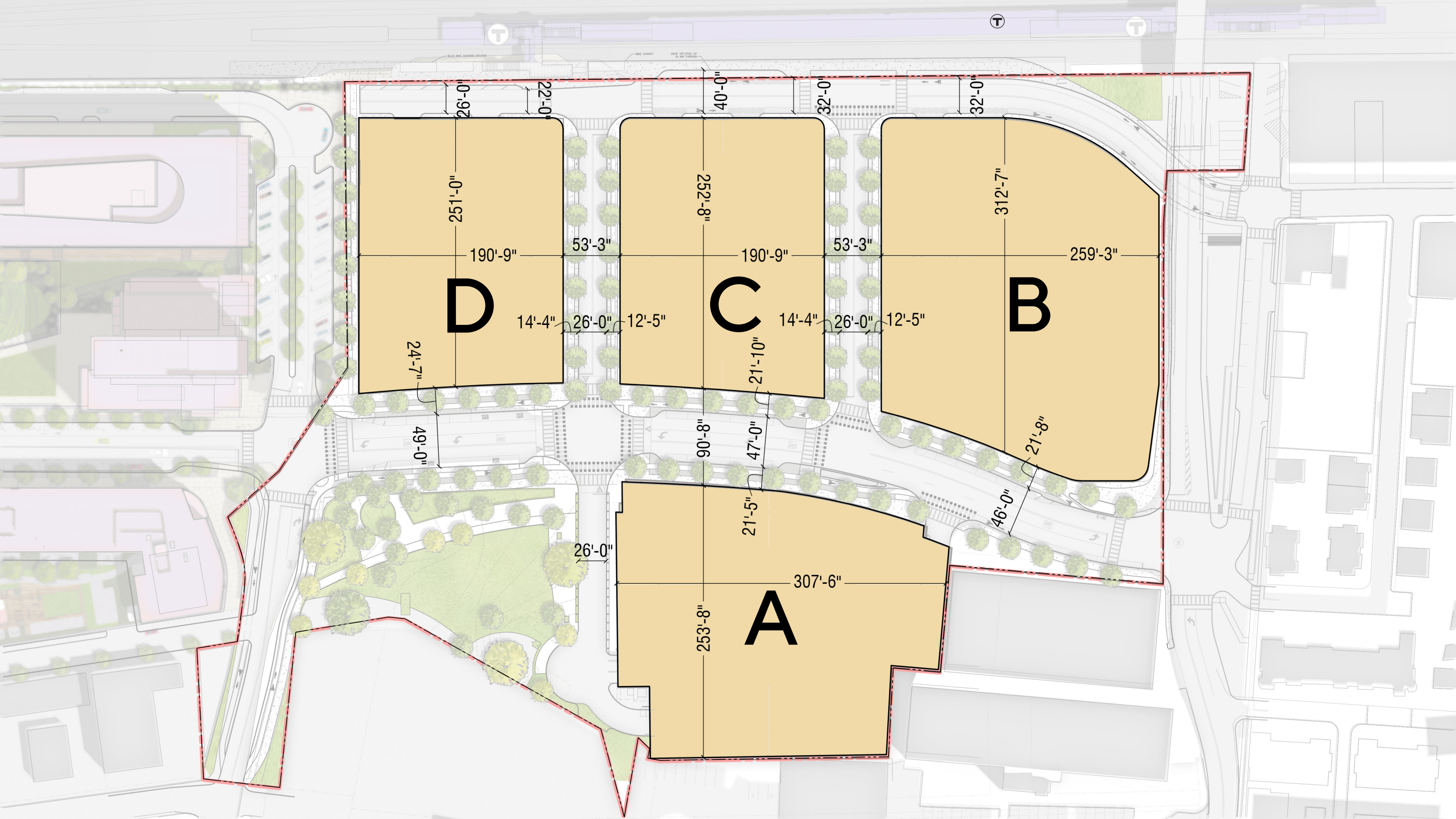

FIGURE 3.3 A



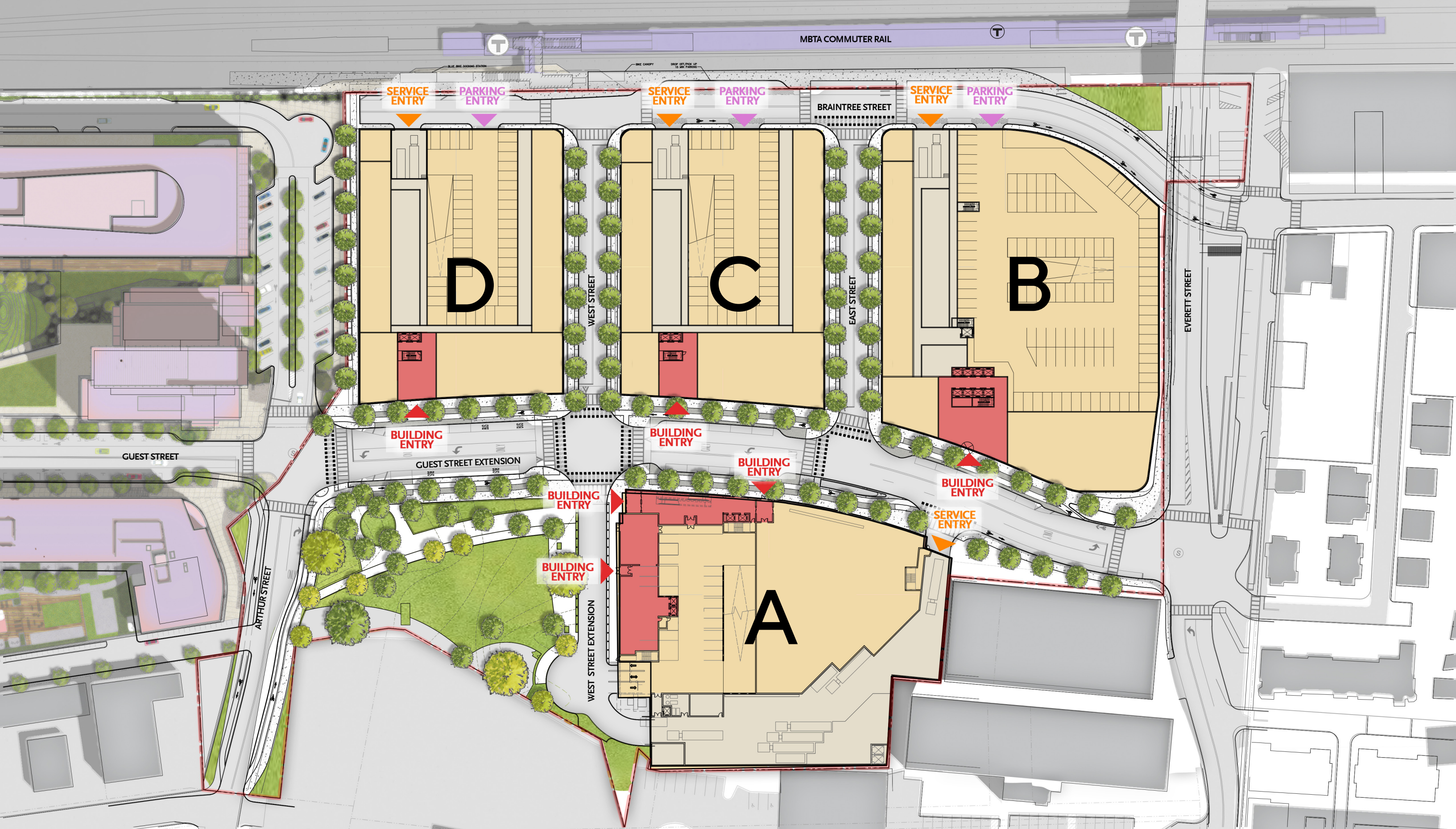
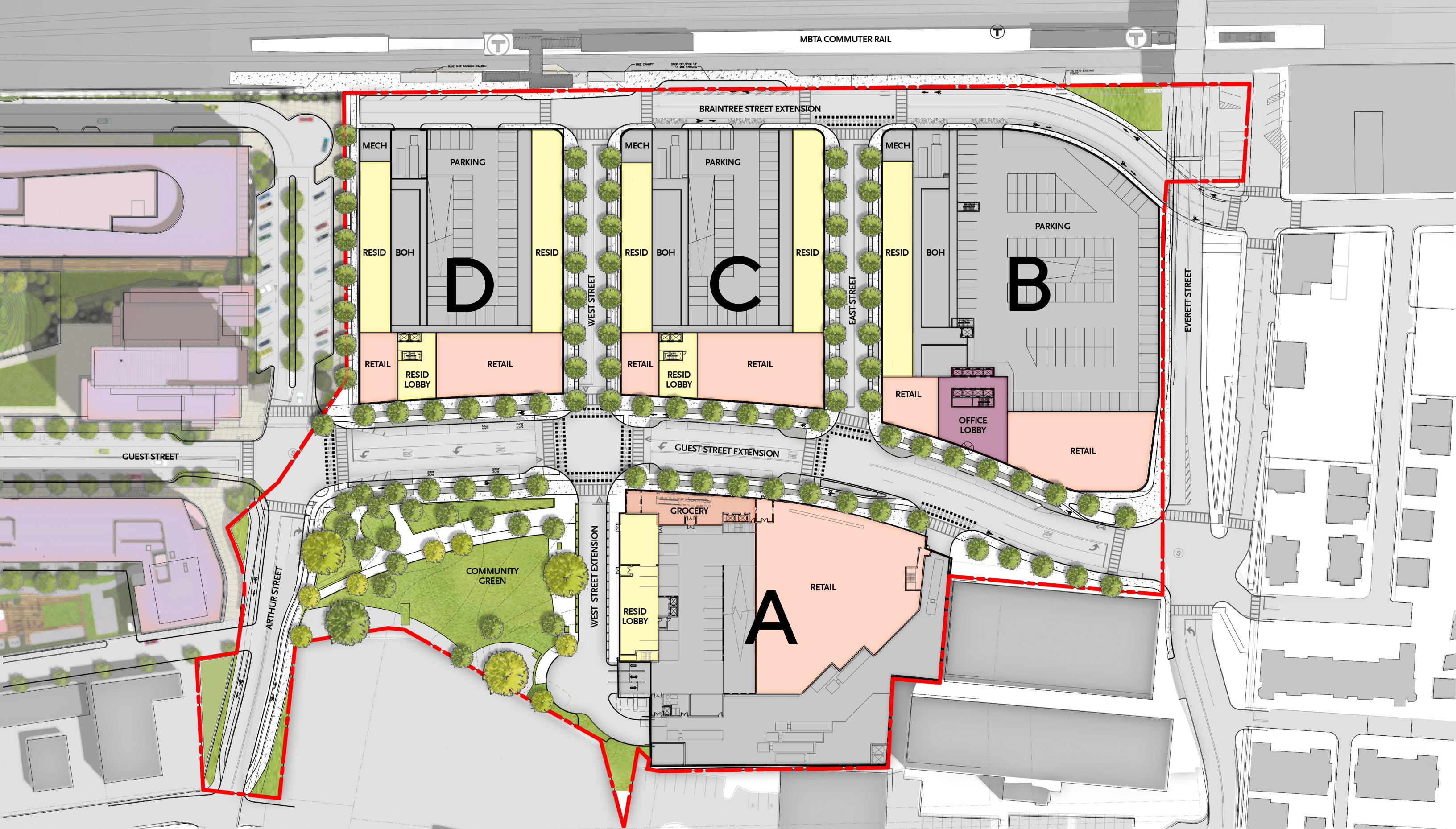
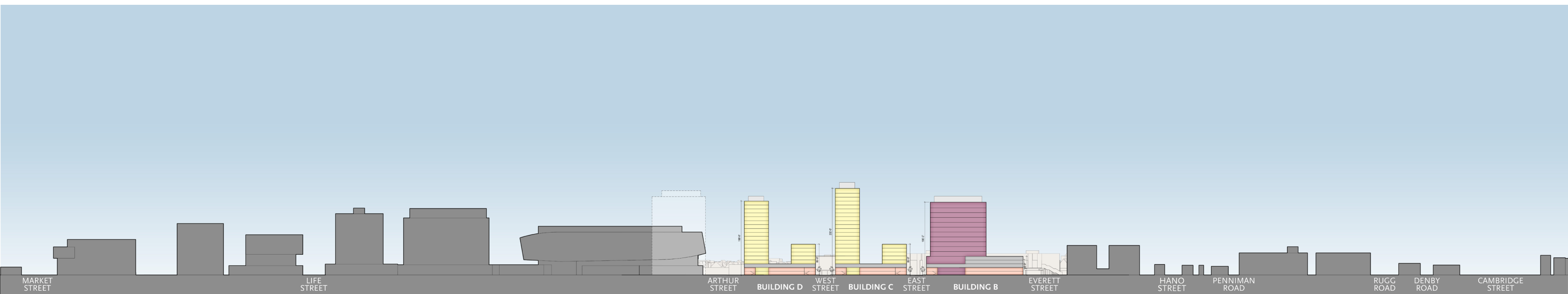
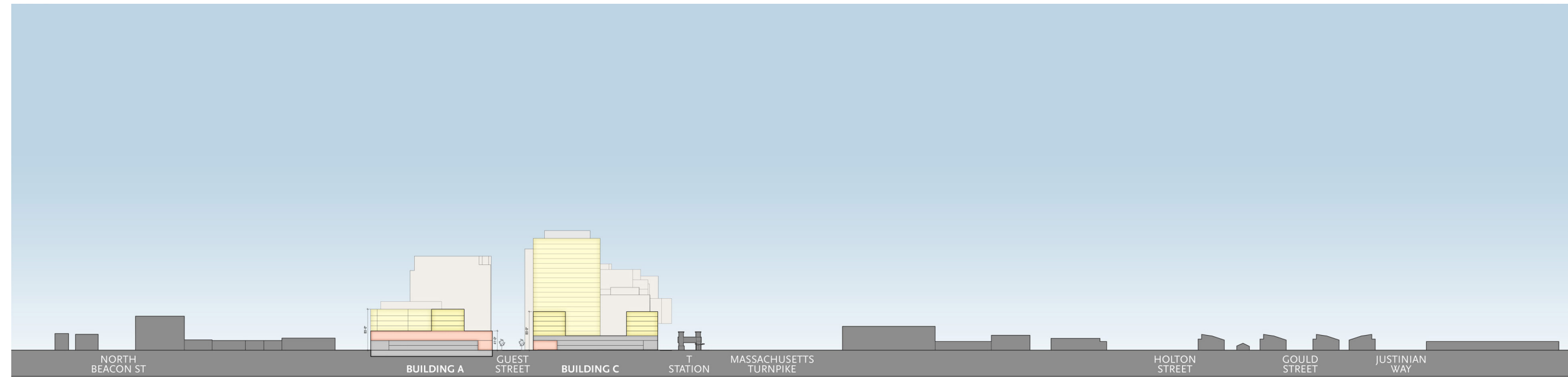
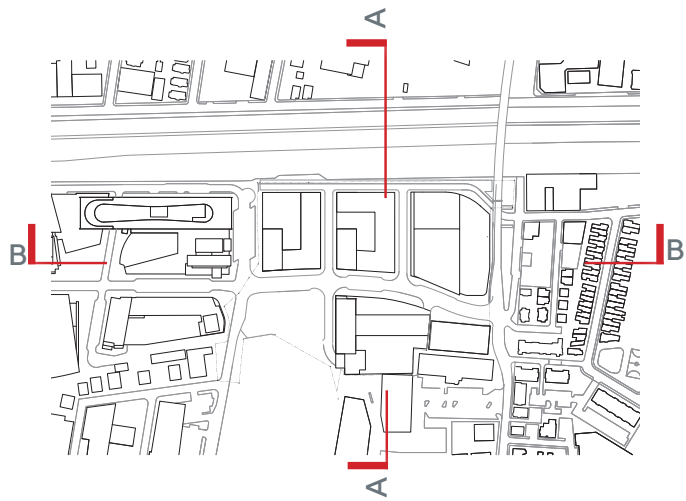

FIGURE 3.3 A





A NORTH-SOUTH SECTION



B WEST - EAST SECTION



NOTE: BUILDING EXTERIORS ARE SHOWN FOR ILLUSTRATIVE PURPOSES ONLY AND SUBJECT TO CHANGE

FIGURE 3.5 A



NOTE: BUILDING EXTERIORS ARE SHOWN FOR ILLUSTRATIVE PURPOSES ONLY AND SUBJECT TO CHANGE

FIGURE 3.5 B



© ELKUS MANFREDI ARCHITECTS







LANDSCAPE DESIGN



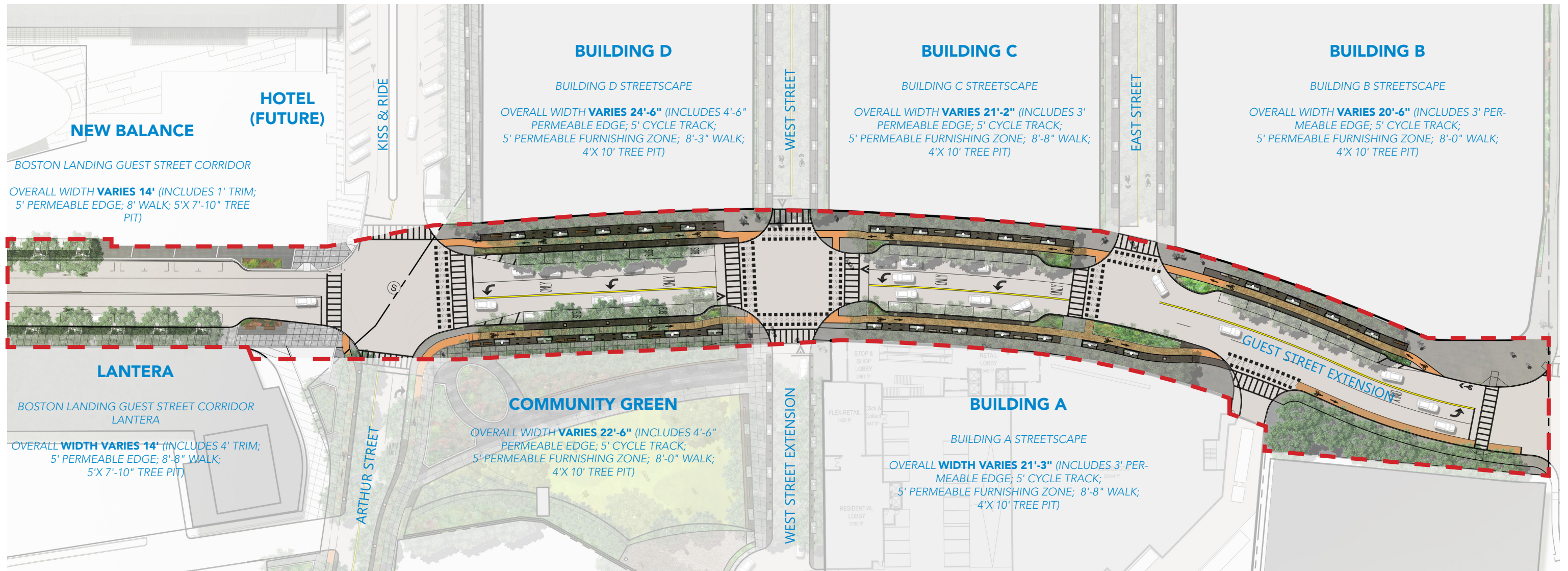

BUILDING A



LEVEL 01

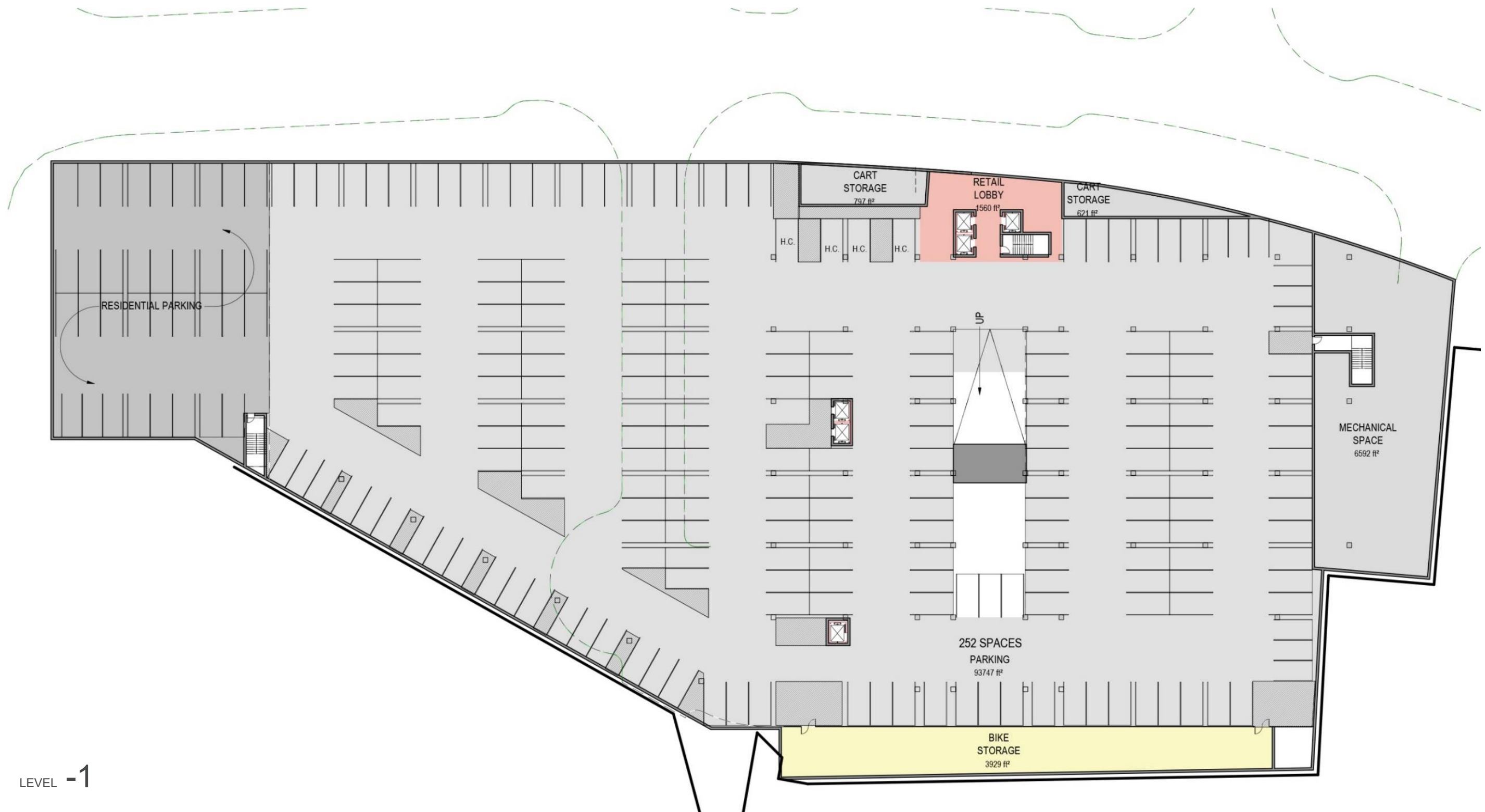

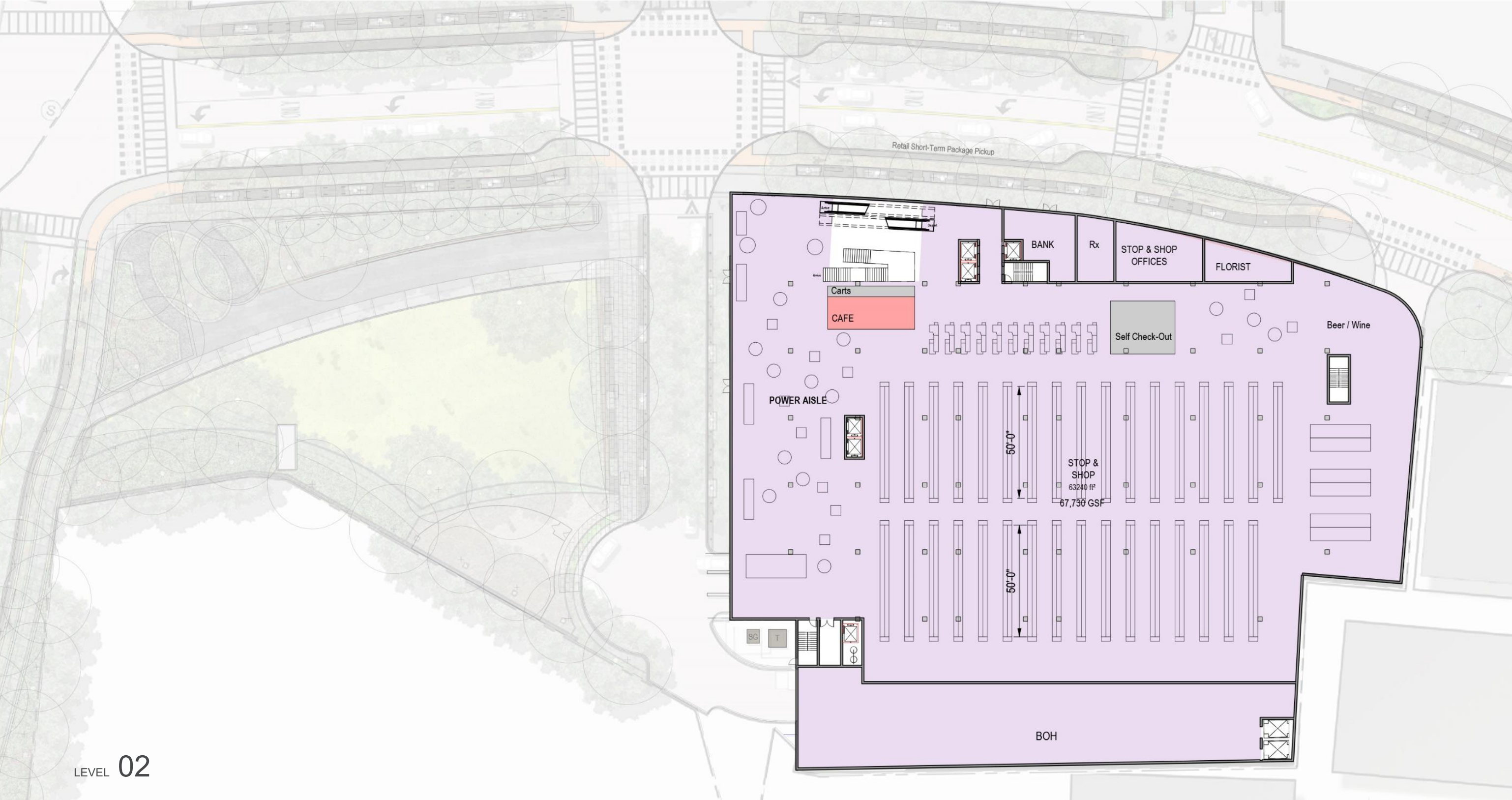

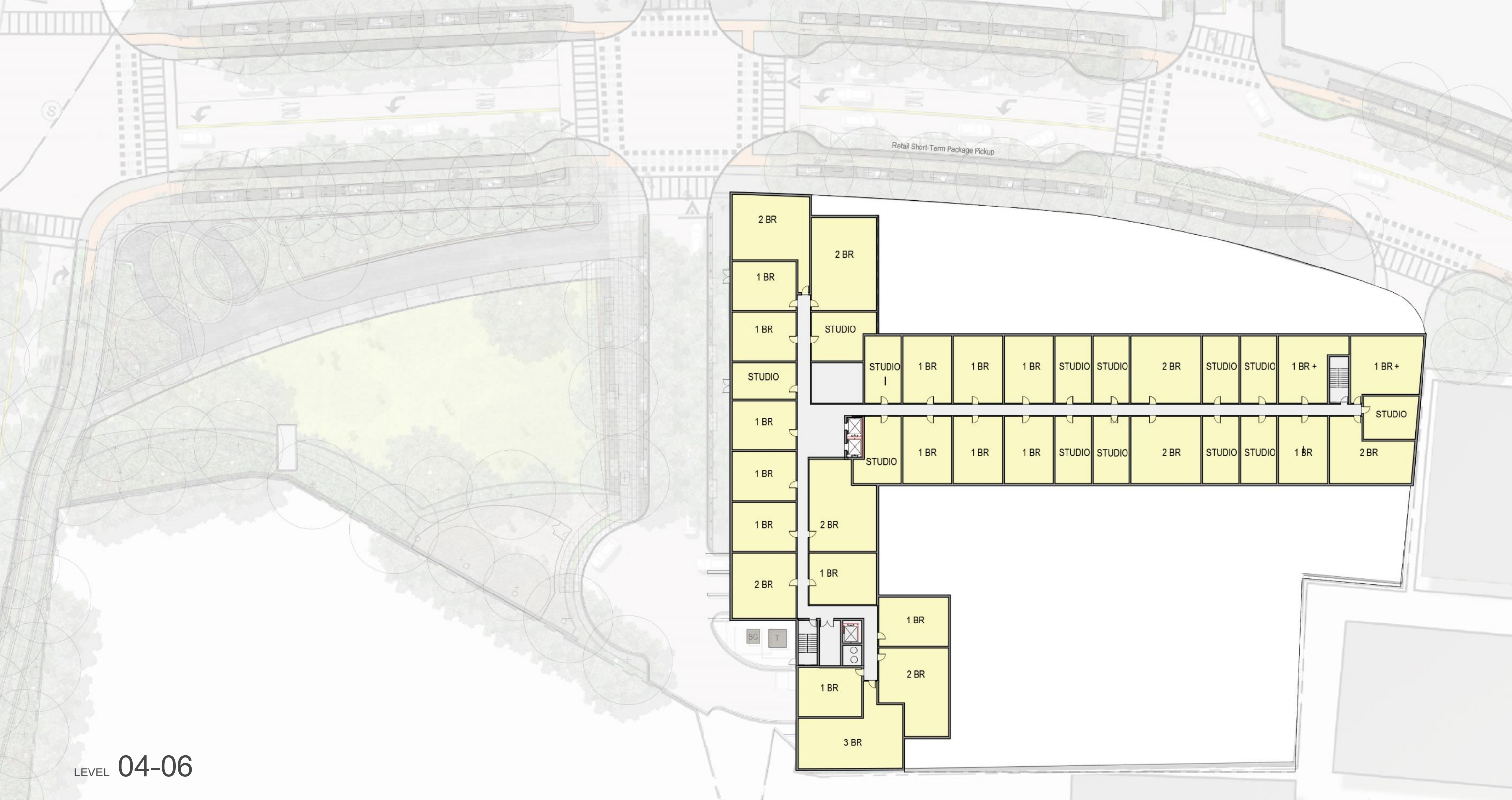

context character

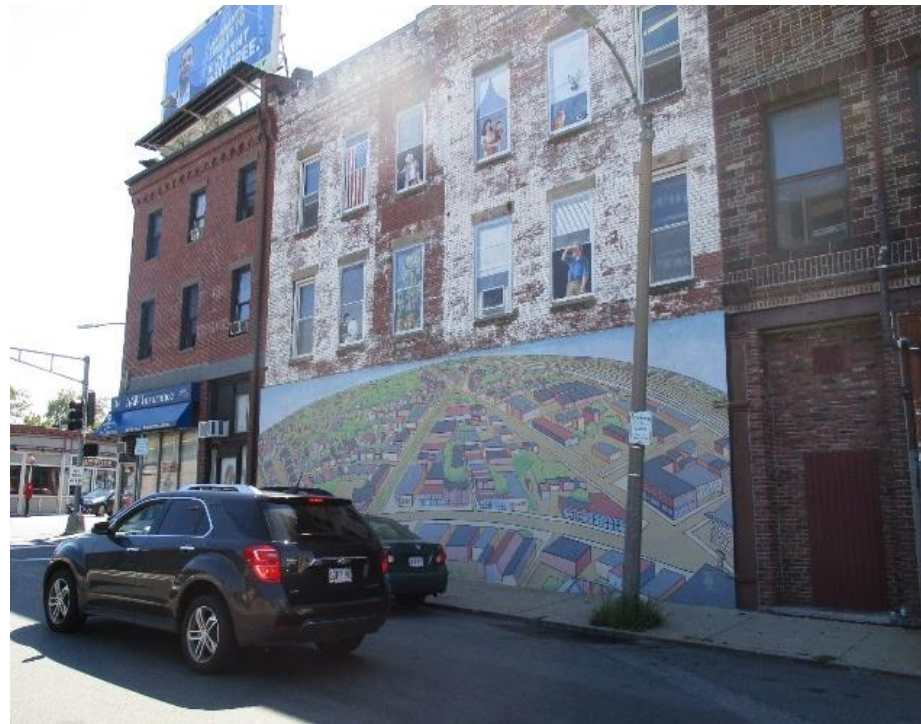

new development character

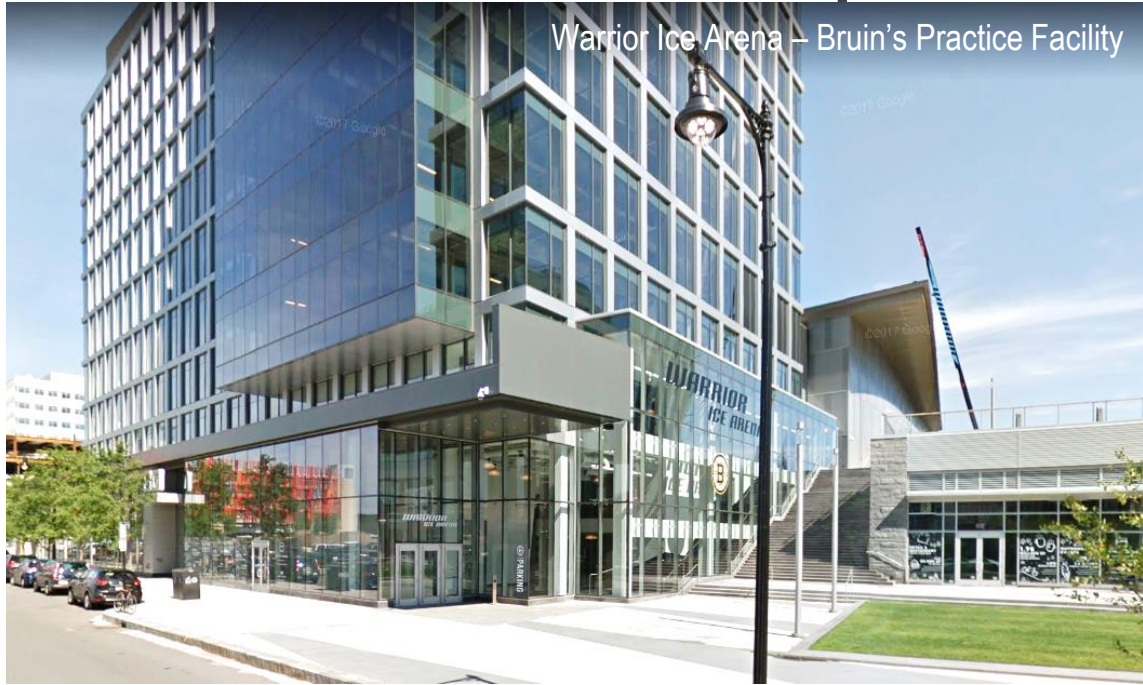

Warrior Ice Arena – Bruin's Practice Facility



Auerbach Center – Celtic's Practice Facility



Lantera Boston



Guest Street Parking

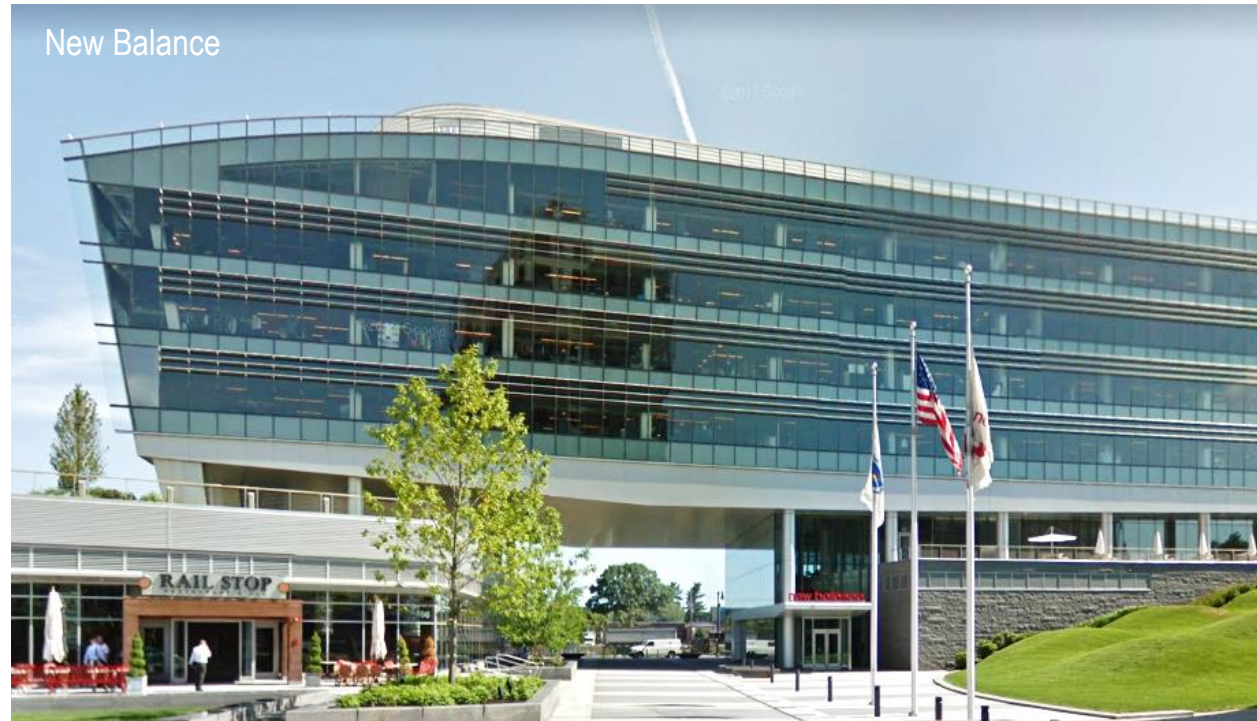

New Balance



Lantera Boston

conceptual diagram

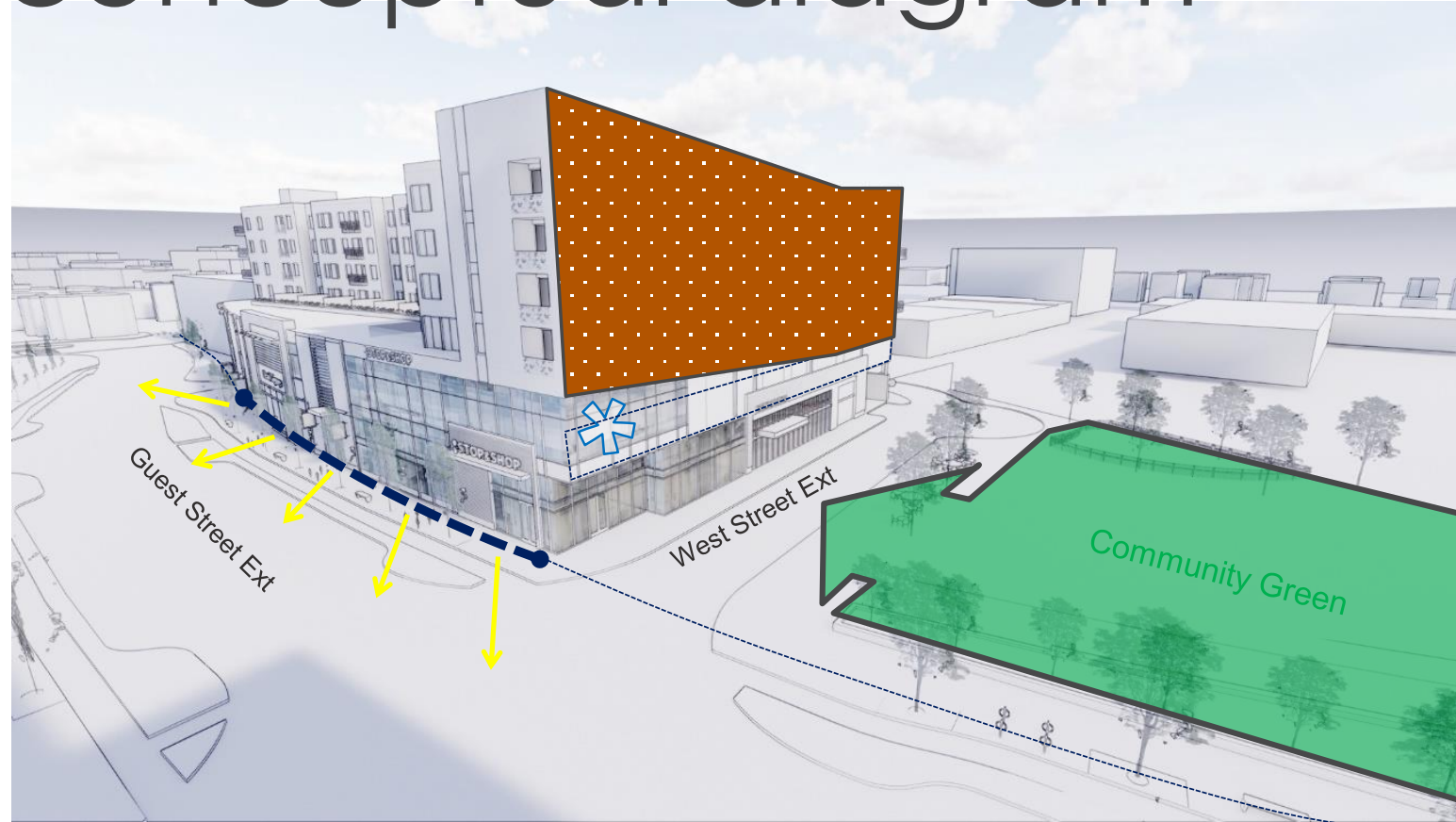







CHARCOAL MASONRY



BRONZE METAL PANEL



RIBBED CHARCOAL MASONRY



TAN FIBER CEMENT PANELS





BUILDING B

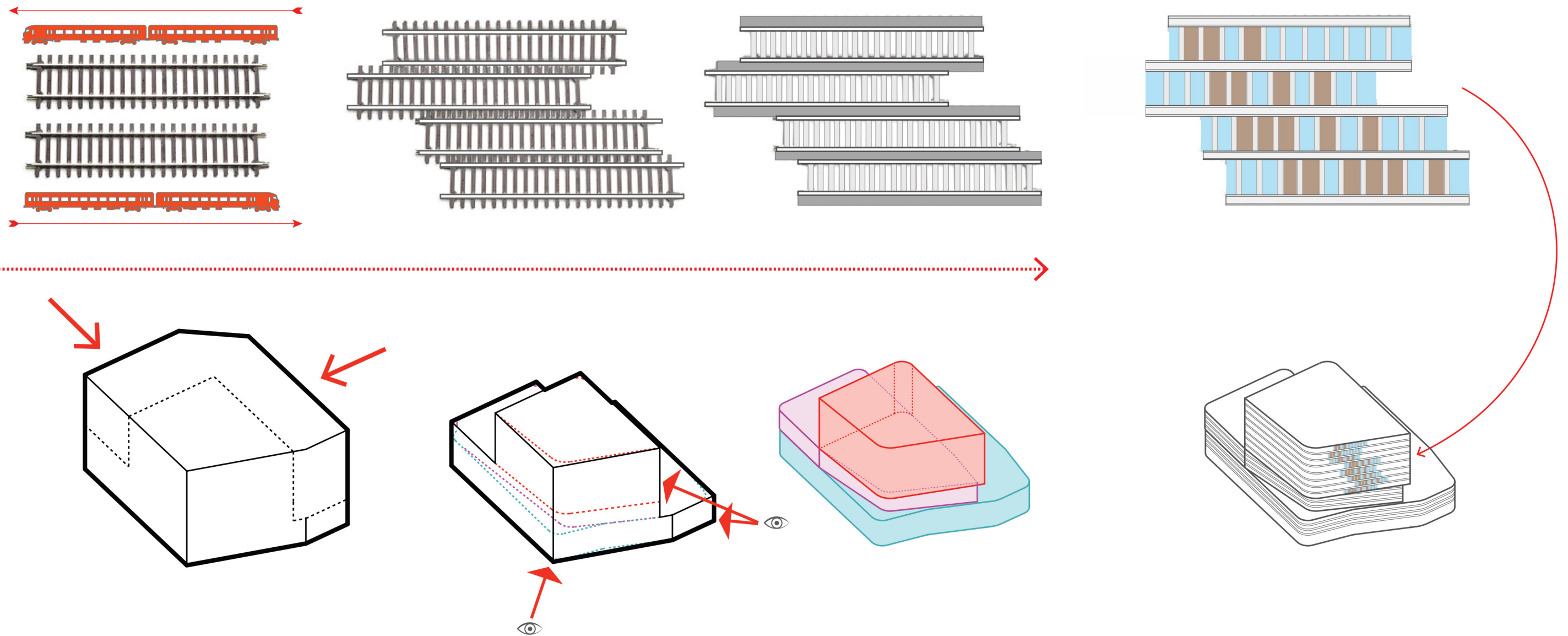

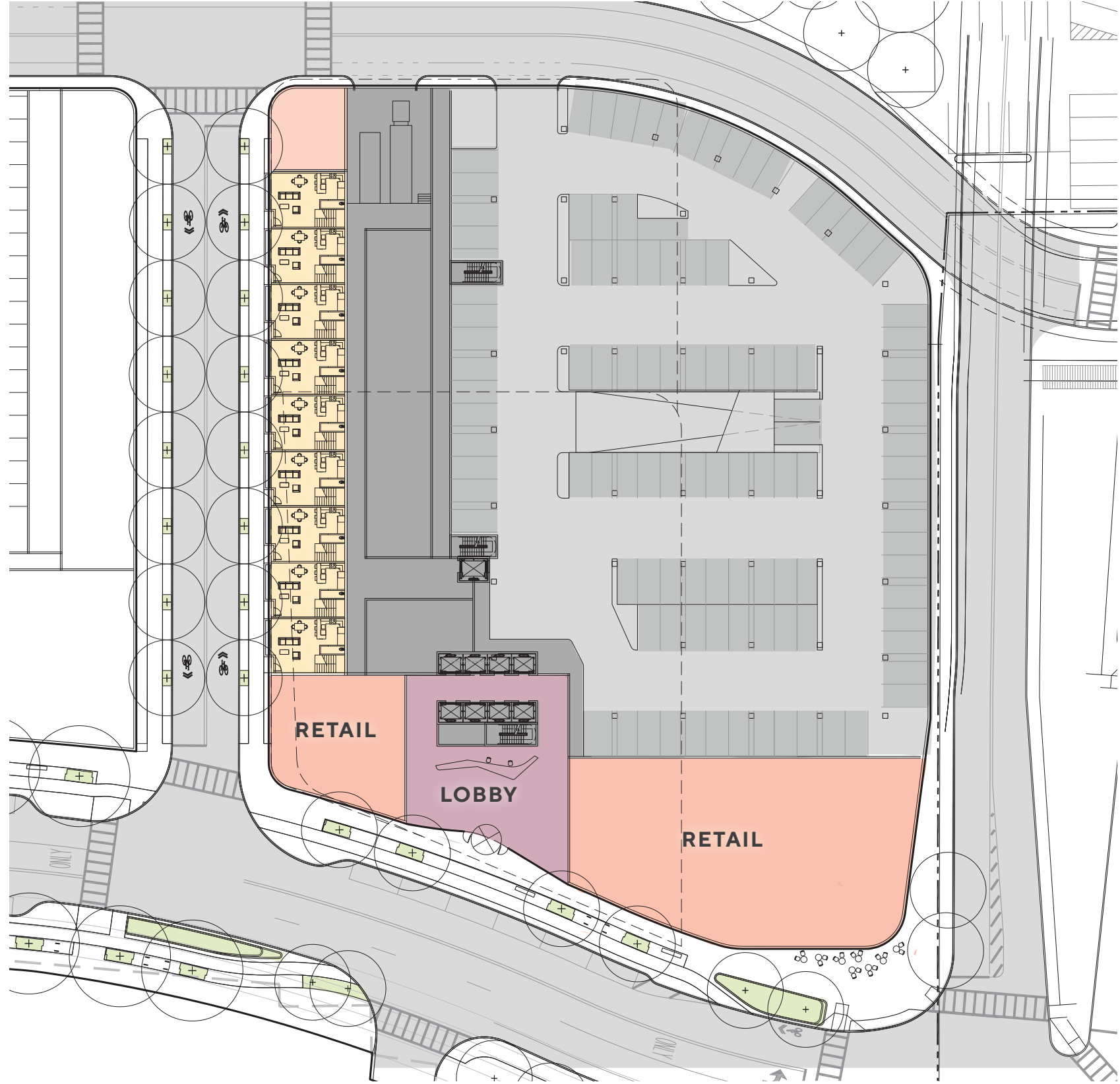

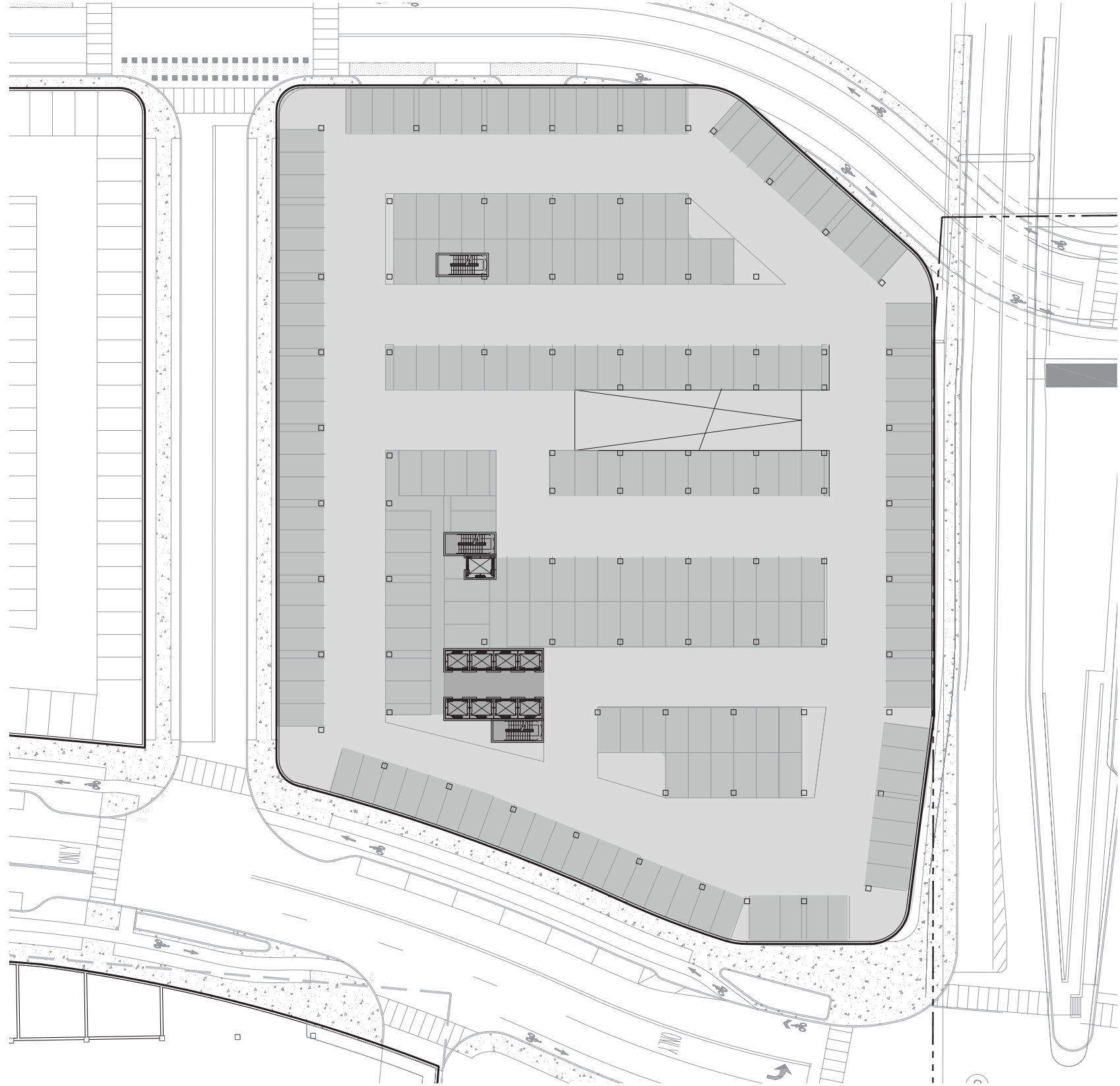

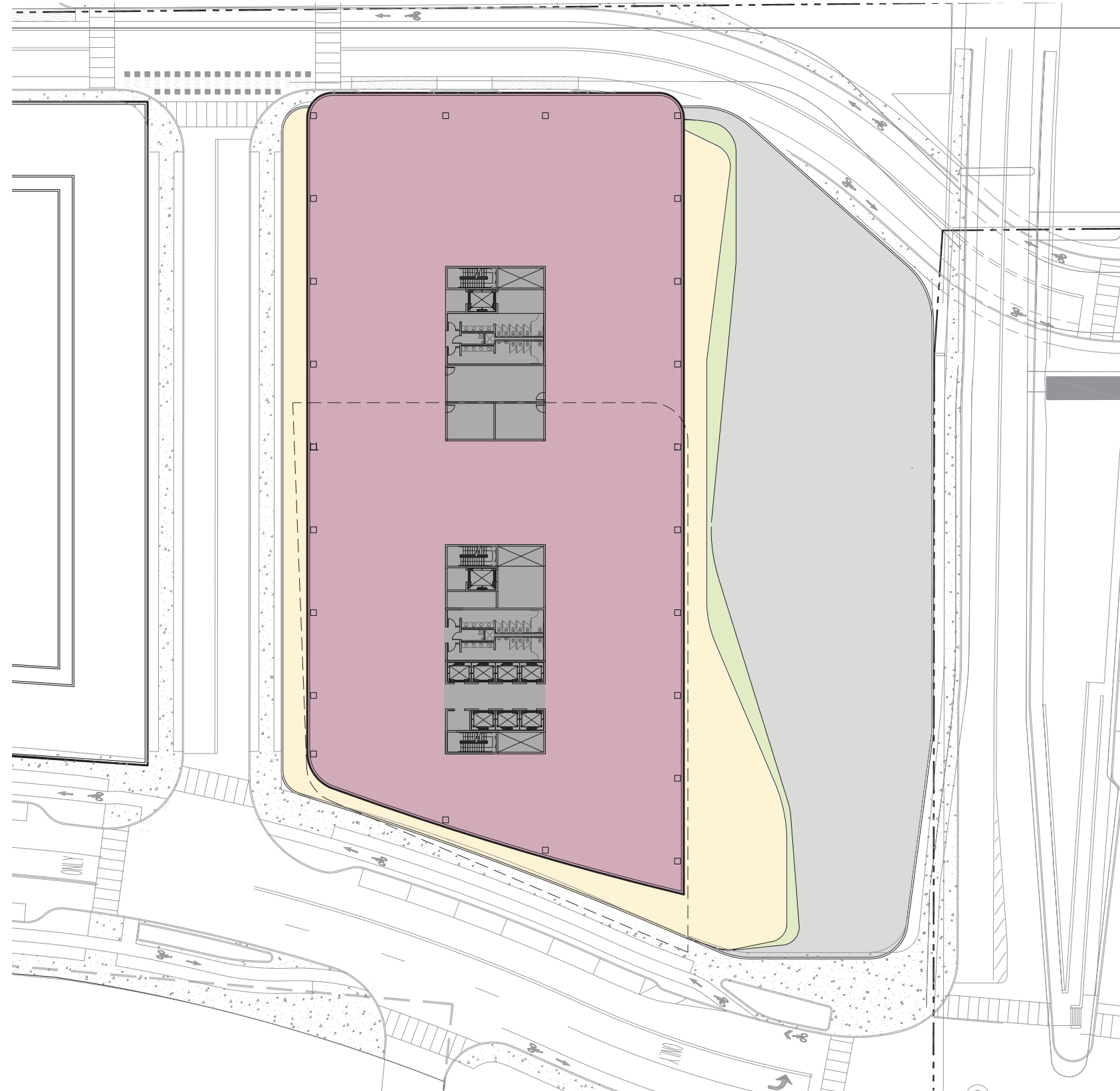

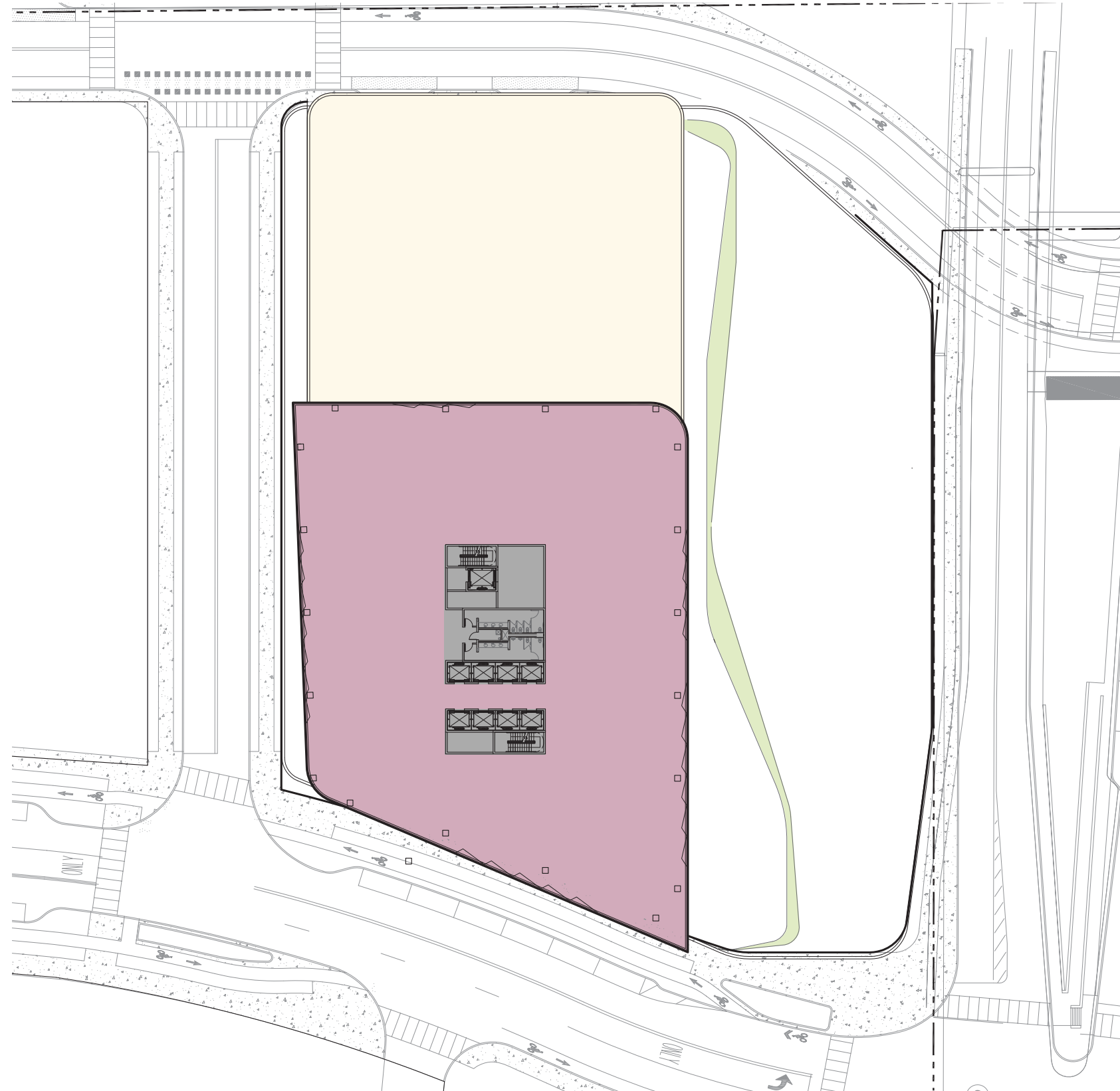

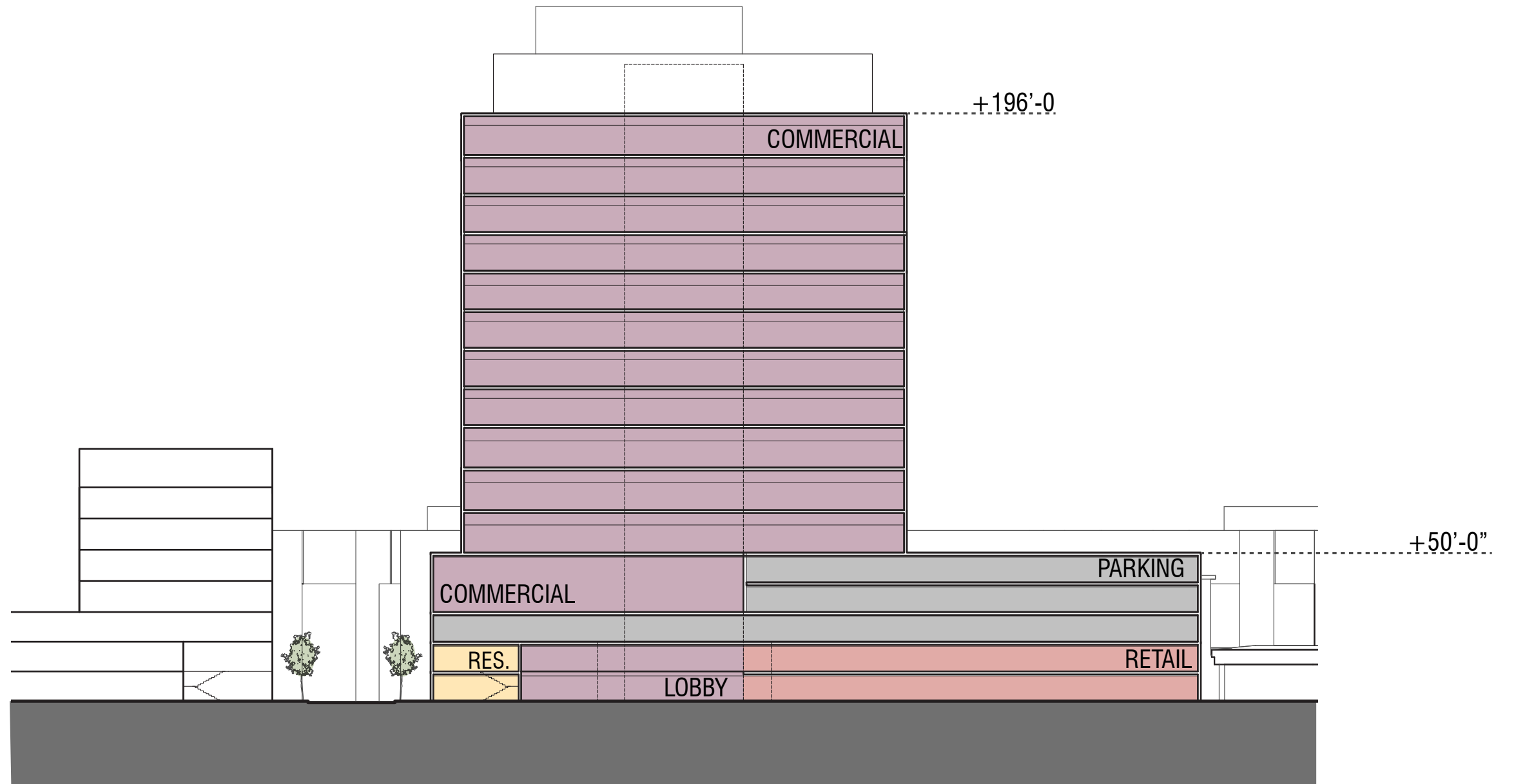
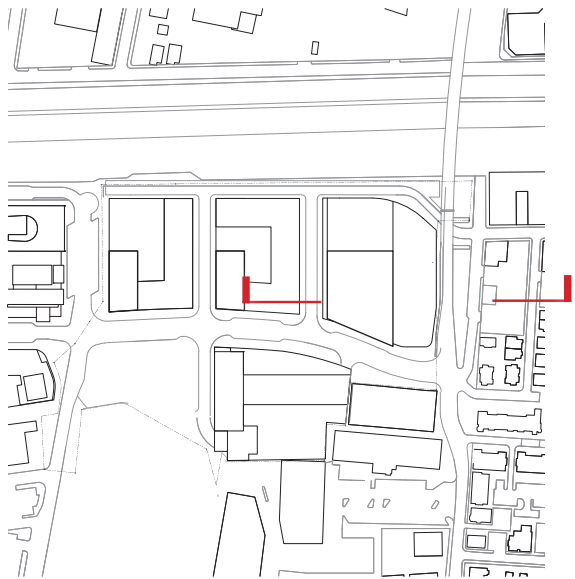









HIGH RISE FACADE
OFFICE/ LAB

UNITIZED CURTAIN WALL SYSTEM

METAL PANEL

CONTINUOUS EXTRUDED
FASCIA

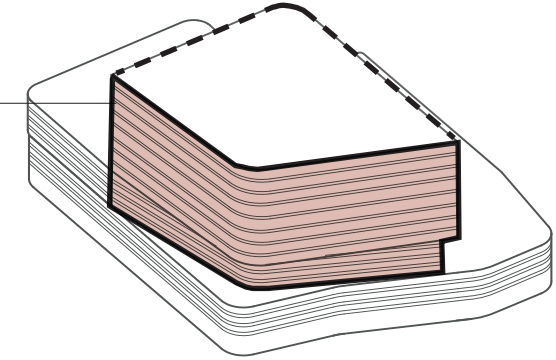
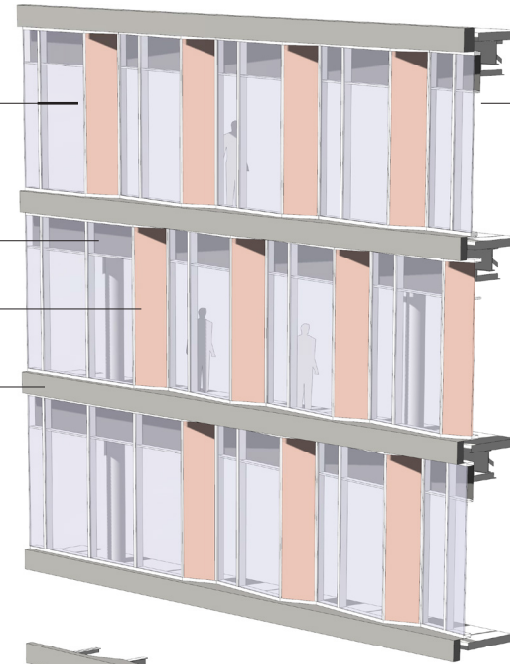

PODIUM FACADE
OFFICE/ PARKING

UNITIZED CURTAIN WALL SYSTEM

PERFORATED METAL

METAL PANEL

CONTINUOUS EXTRUDED
FASCIA

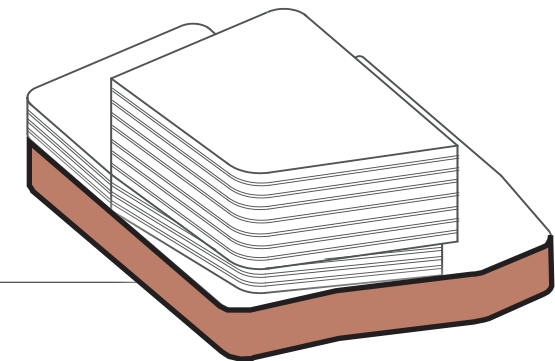
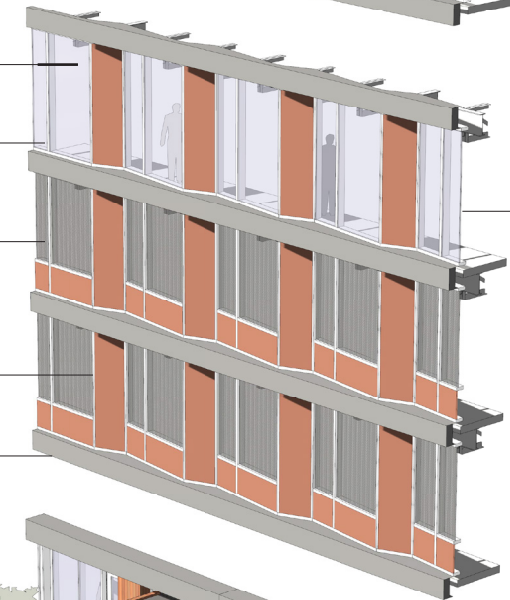

PODIUM FACADE
RESIDENTIAL

WOOD FINISH FACIA

PRECAST WITH INSET STONE

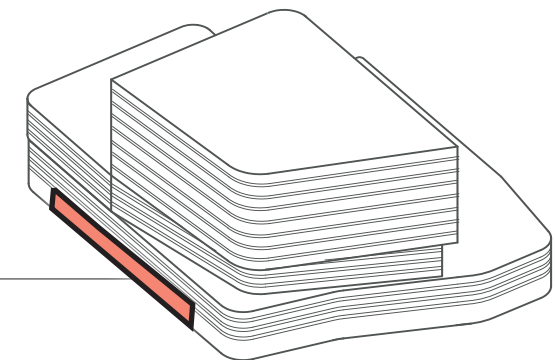



© ELKUS MANFREDI ARCHITECTS



© ELKUS MANFREDI ARCHITECTS



APPENDIX

Community Feedback & Concerns

- **Height & Density**

Reduce heights to south and east

Move height away from Everett

Reduce density

- **Open Space**

Increase area and improve quality

- **Housing & Homeownership**

Reduce units, commit to homeownership

- **Traffic & Transportation**

Unified Street Grid

Improve intersections and MBTA connections

- **Guest Street Planning Study**

Mix of uses / active street edges

Open space

Connected street grid

Height along Pike

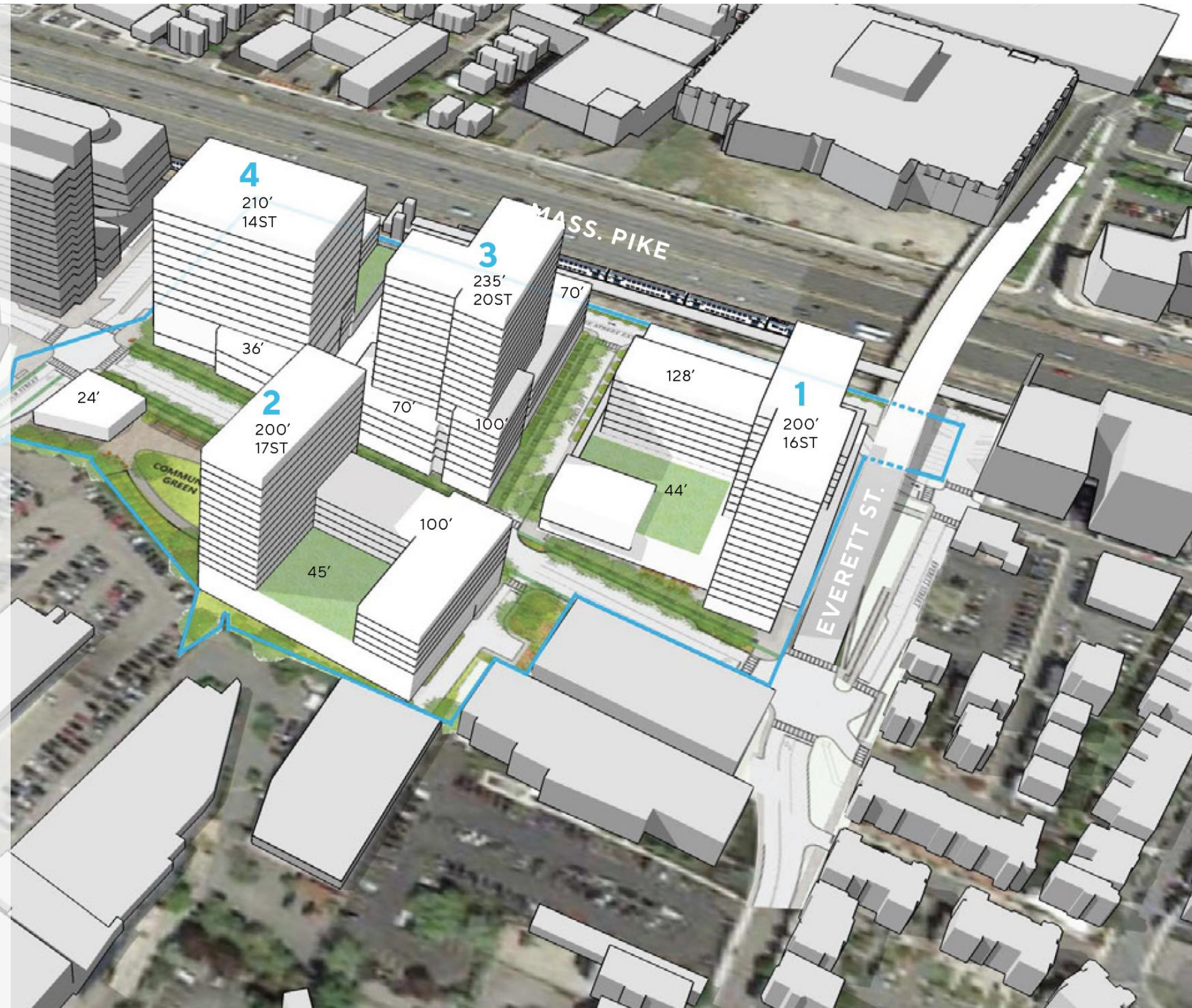



GUEST STREET LOOKING EAST



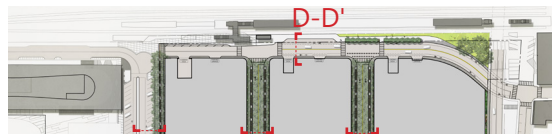
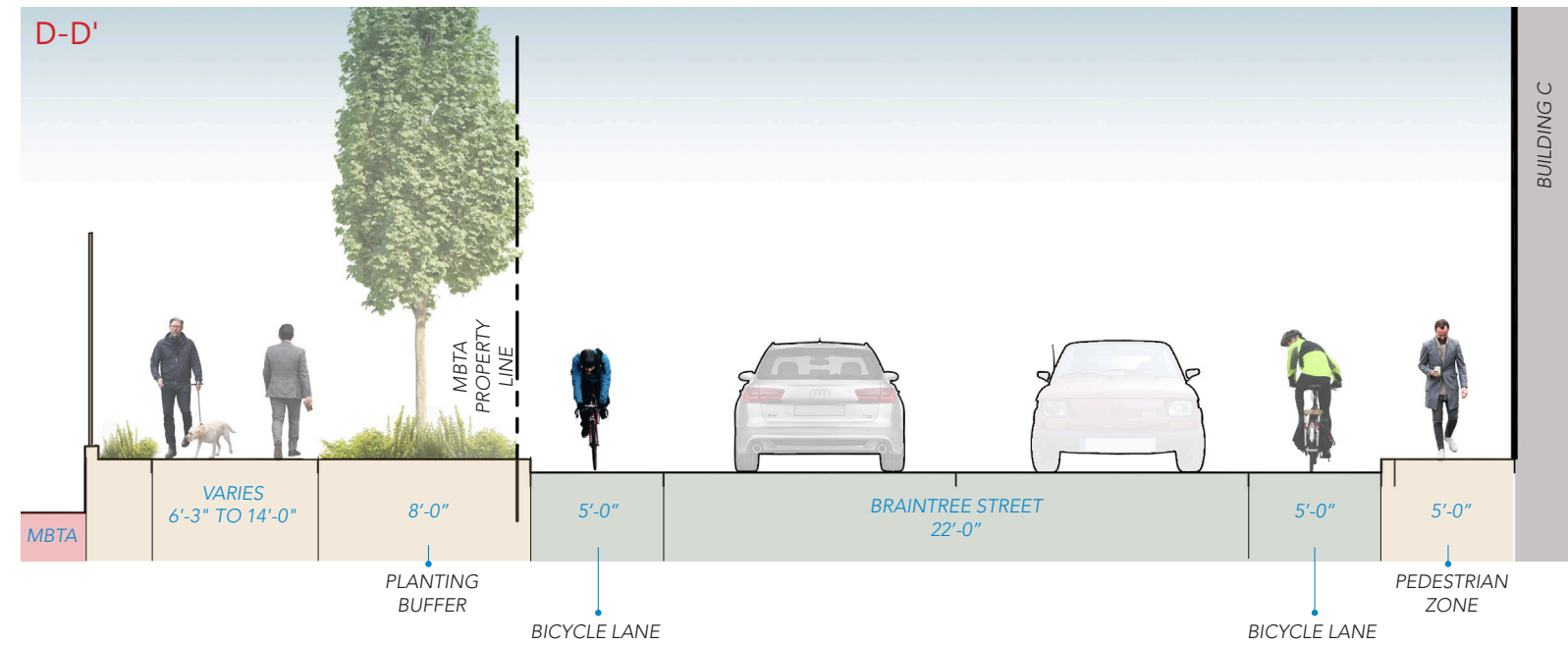
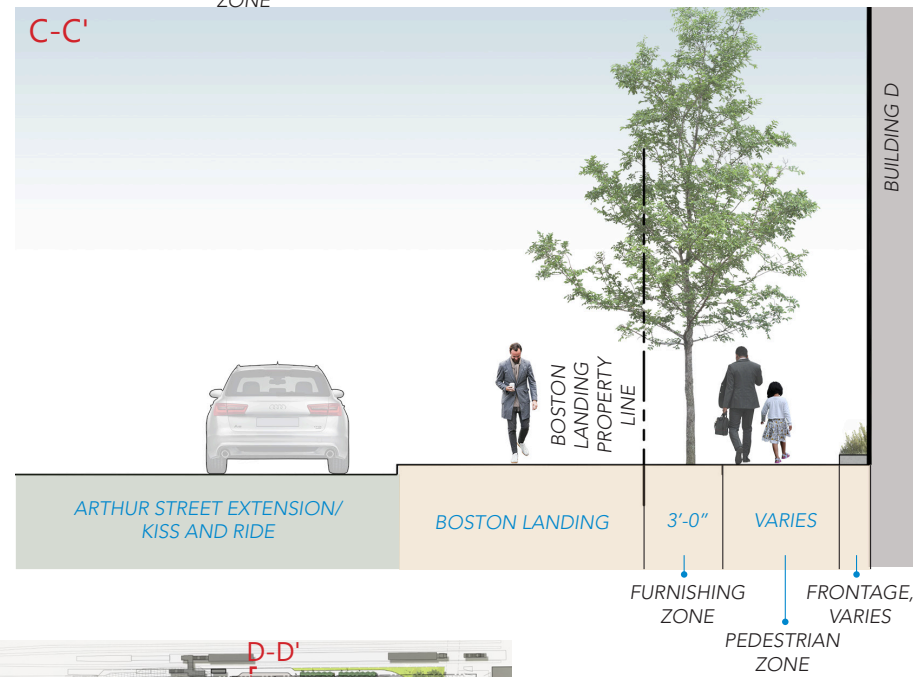
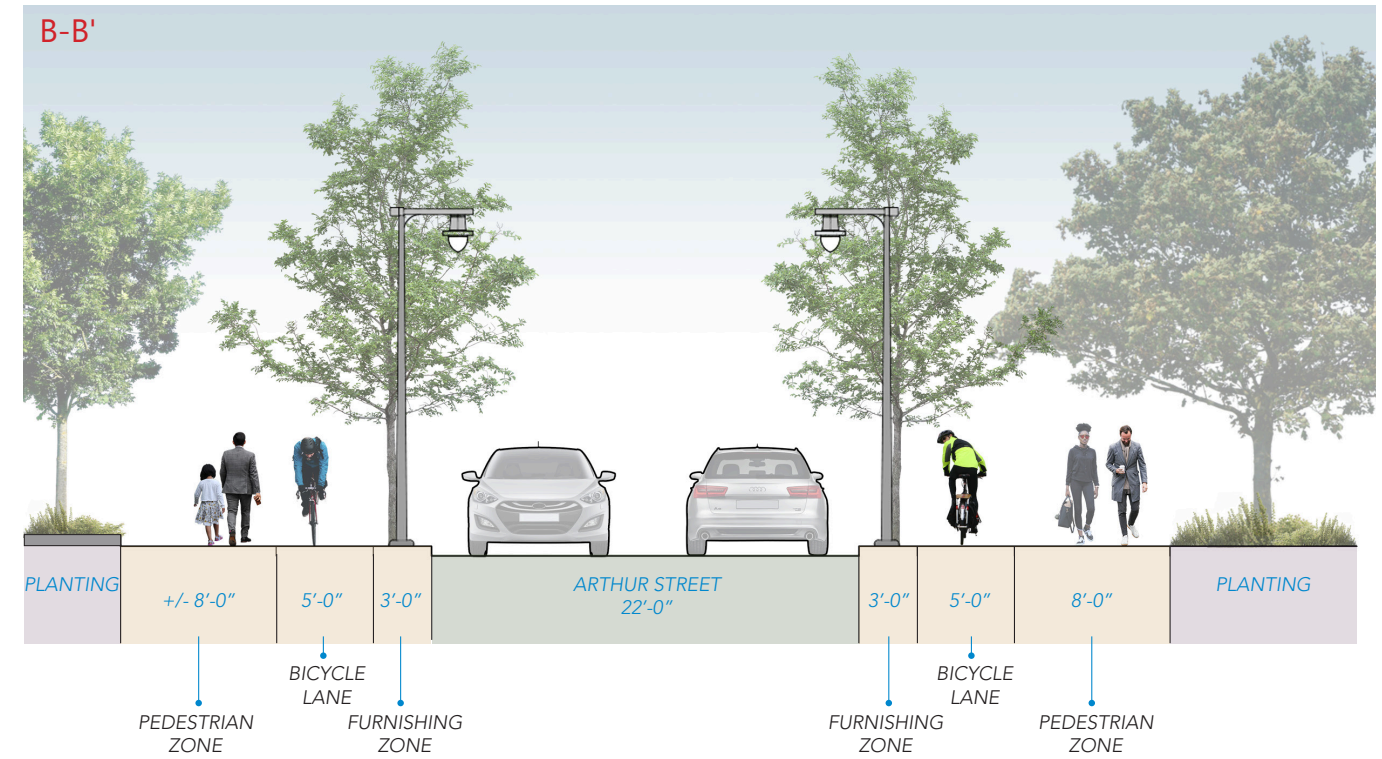
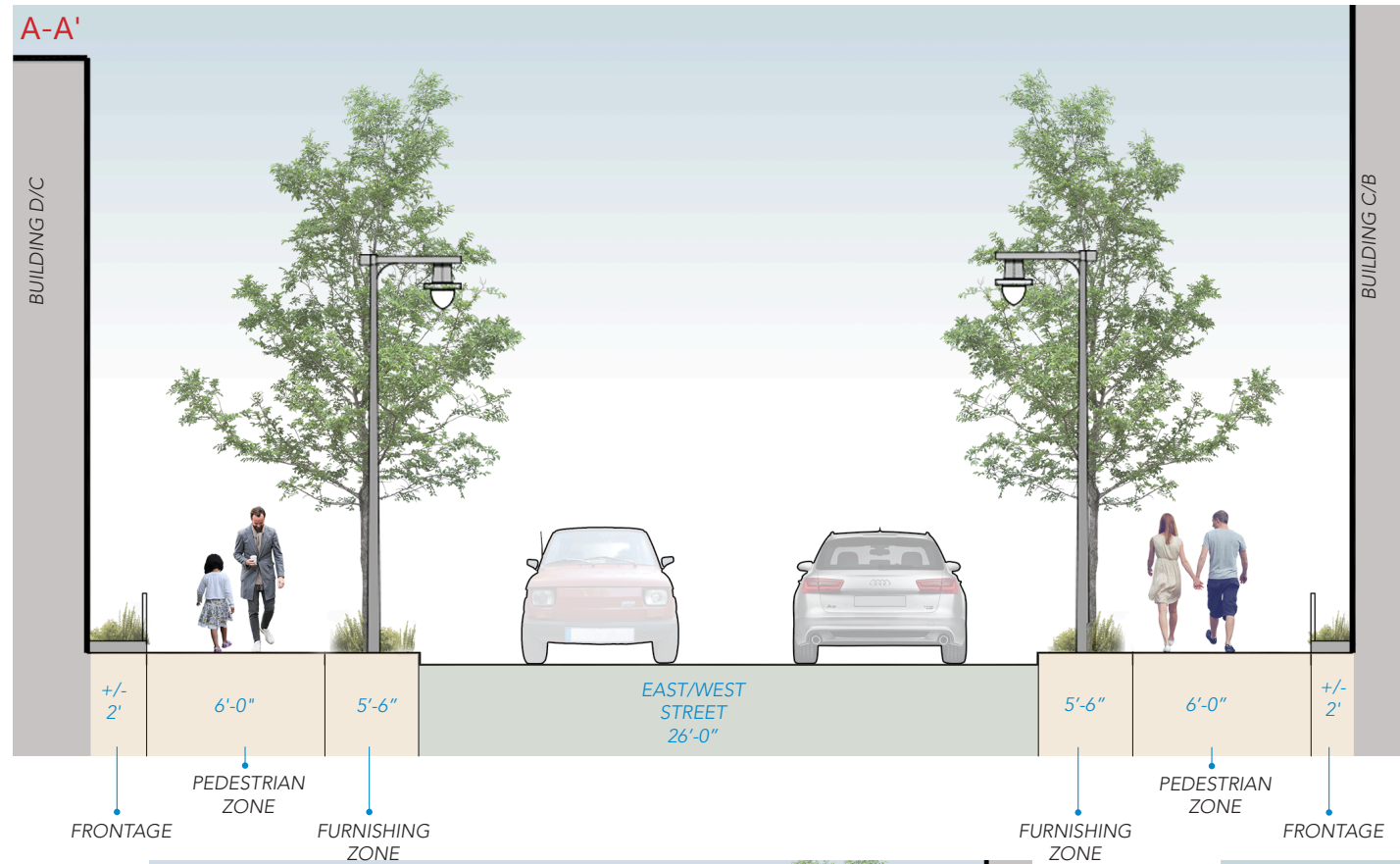

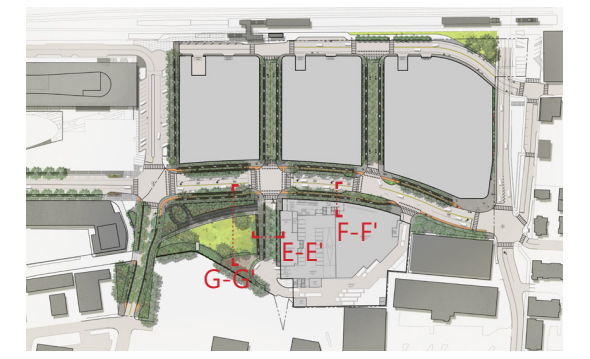
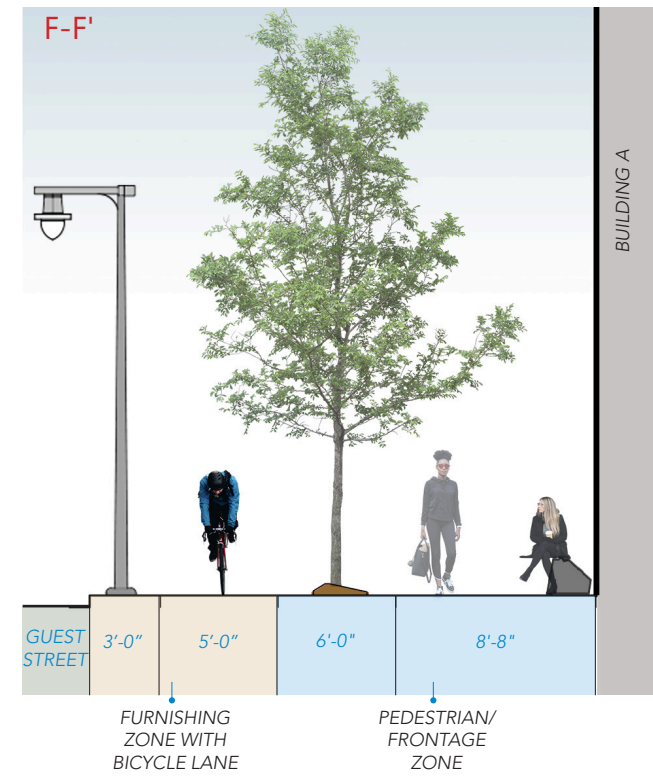
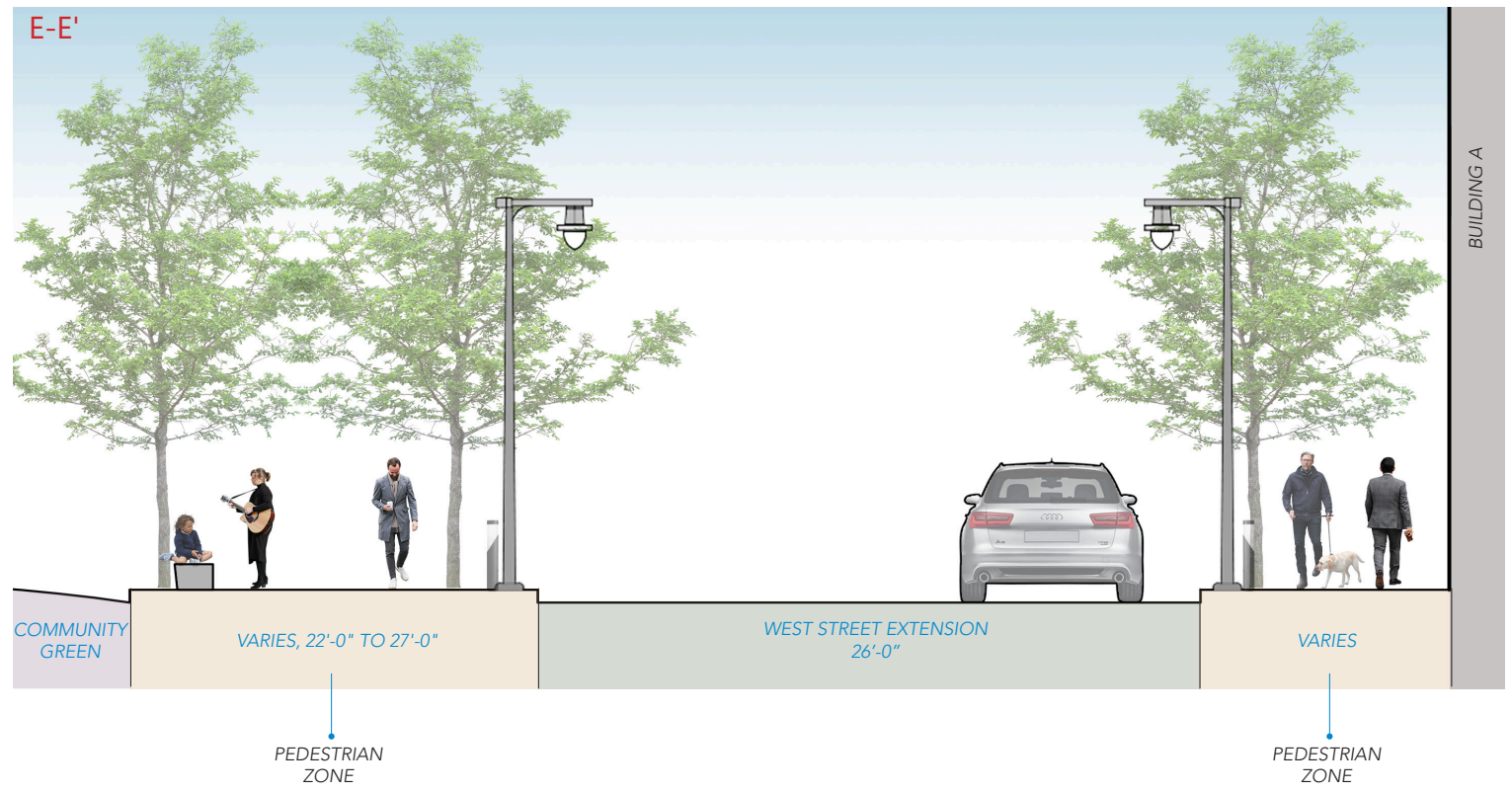

Prepared by: Copley Wolff Design Group

