

1717 - 1725 Hyde Park Avenue

Boston, MA | March 5, 2019 | 17105 | © The Architectural Team, Inc.

Area Site Plan



tat





1717 - 1725 Hyde Park Avenue

Boston, MA | March 5, 2019 | 17105 | © The Architectural Team, Inc.

Existing Conditions Project Locus







1717 - 1725 Hyde Park Avenue

Boston, MA | March 5, 2019 | 17105 | © The Architectural Team, Inc.

Aerial Perspective | Existing Conditions



tat



- 1. ALL DATA
- 2. SURVEYED BY FIELD
- 3. SEWER MAINS
- 4. EXISTING MANHOLE
- 5. CITY DATA
- 6. RECORD MAPS - 14.4
- 7. MAPS OF MASSACHUSETTS
- 8. MASSACHUSETTS
- 9. HYDRAULIC
- 10. CANNON MOUNTAIN
- 11. LAND DATA
- 12. ELECTRIC MAINS
- 13. RECORDS
- 14. DATA
- 15. DATA
- 16. DATA
- 17. DATA
- 18. DATA
- 19. DATA
- 20. DATA
- 21. DATA
- 22. DATA
- 23. DATA
- 24. DATA
- 25. DATA
- 26. DATA
- 27. DATA
- 28. DATA
- 29. DATA
- 30. DATA
- 31. DATA
- 32. DATA
- 33. DATA
- 34. DATA
- 35. DATA
- 36. DATA
- 37. DATA
- 38. DATA
- 39. DATA
- 40. DATA
- 41. DATA
- 42. DATA
- 43. DATA
- 44. DATA
- 45. DATA
- 46. DATA
- 47. DATA
- 48. DATA
- 49. DATA
- 50. DATA
- 51. DATA
- 52. DATA
- 53. DATA
- 54. DATA
- 55. DATA
- 56. DATA
- 57. DATA
- 58. DATA
- 59. DATA
- 60. DATA
- 61. DATA
- 62. DATA
- 63. DATA
- 64. DATA
- 65. DATA
- 66. DATA
- 67. DATA
- 68. DATA
- 69. DATA
- 70. DATA
- 71. DATA
- 72. DATA
- 73. DATA
- 74. DATA
- 75. DATA
- 76. DATA
- 77. DATA
- 78. DATA
- 79. DATA
- 80. DATA
- 81. DATA
- 82. DATA
- 83. DATA
- 84. DATA
- 85. DATA
- 86. DATA
- 87. DATA
- 88. DATA
- 89. DATA
- 90. DATA
- 91. DATA
- 92. DATA
- 93. DATA
- 94. DATA
- 95. DATA
- 96. DATA
- 97. DATA
- 98. DATA
- 99. DATA
- 100. DATA

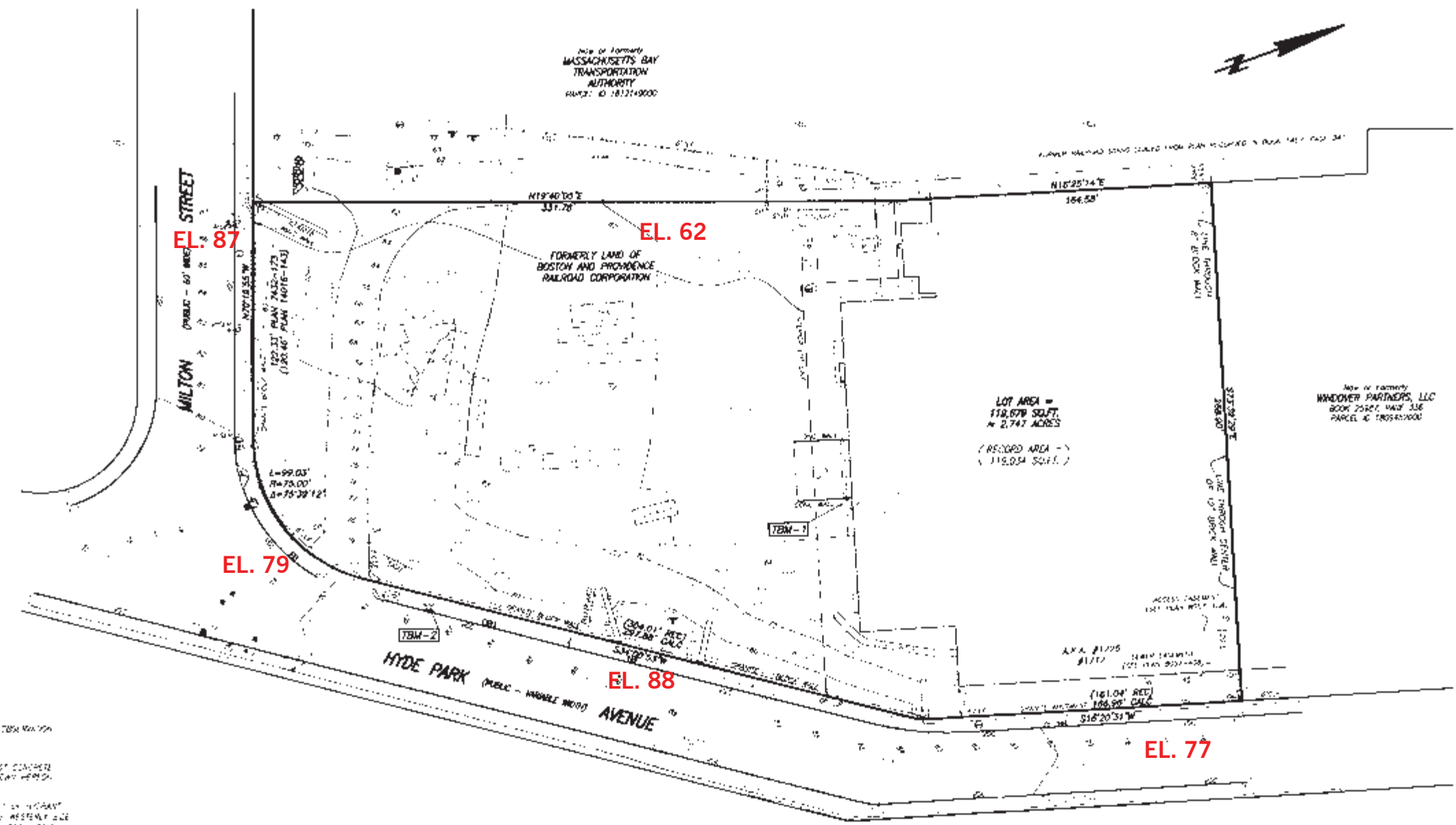

- NOTES:**
1. SURVEY MARKS SHOWN ON
  2. SURVEY MARKS SHOWN
  3. SURVEY MARKS SHOWN
  4. SURVEY MARKS SHOWN
  5. SURVEY MARKS SHOWN
  6. SURVEY MARKS SHOWN
  7. SURVEY MARKS SHOWN
  8. SURVEY MARKS SHOWN
  9. SURVEY MARKS SHOWN
  10. SURVEY MARKS SHOWN
  11. SURVEY MARKS SHOWN
  12. SURVEY MARKS SHOWN
  13. SURVEY MARKS SHOWN
  14. SURVEY MARKS SHOWN
  15. SURVEY MARKS SHOWN
  16. SURVEY MARKS SHOWN
  17. SURVEY MARKS SHOWN
  18. SURVEY MARKS SHOWN
  19. SURVEY MARKS SHOWN
  20. SURVEY MARKS SHOWN
  21. SURVEY MARKS SHOWN
  22. SURVEY MARKS SHOWN
  23. SURVEY MARKS SHOWN
  24. SURVEY MARKS SHOWN
  25. SURVEY MARKS SHOWN
  26. SURVEY MARKS SHOWN
  27. SURVEY MARKS SHOWN
  28. SURVEY MARKS SHOWN
  29. SURVEY MARKS SHOWN
  30. SURVEY MARKS SHOWN
  31. SURVEY MARKS SHOWN
  32. SURVEY MARKS SHOWN
  33. SURVEY MARKS SHOWN
  34. SURVEY MARKS SHOWN
  35. SURVEY MARKS SHOWN
  36. SURVEY MARKS SHOWN
  37. SURVEY MARKS SHOWN
  38. SURVEY MARKS SHOWN
  39. SURVEY MARKS SHOWN
  40. SURVEY MARKS SHOWN
  41. SURVEY MARKS SHOWN
  42. SURVEY MARKS SHOWN
  43. SURVEY MARKS SHOWN
  44. SURVEY MARKS SHOWN
  45. SURVEY MARKS SHOWN
  46. SURVEY MARKS SHOWN
  47. SURVEY MARKS SHOWN
  48. SURVEY MARKS SHOWN
  49. SURVEY MARKS SHOWN
  50. SURVEY MARKS SHOWN
  51. SURVEY MARKS SHOWN
  52. SURVEY MARKS SHOWN
  53. SURVEY MARKS SHOWN
  54. SURVEY MARKS SHOWN
  55. SURVEY MARKS SHOWN
  56. SURVEY MARKS SHOWN
  57. SURVEY MARKS SHOWN
  58. SURVEY MARKS SHOWN
  59. SURVEY MARKS SHOWN
  60. SURVEY MARKS SHOWN
  61. SURVEY MARKS SHOWN
  62. SURVEY MARKS SHOWN
  63. SURVEY MARKS SHOWN
  64. SURVEY MARKS SHOWN
  65. SURVEY MARKS SHOWN
  66. SURVEY MARKS SHOWN
  67. SURVEY MARKS SHOWN
  68. SURVEY MARKS SHOWN
  69. SURVEY MARKS SHOWN
  70. SURVEY MARKS SHOWN
  71. SURVEY MARKS SHOWN
  72. SURVEY MARKS SHOWN
  73. SURVEY MARKS SHOWN
  74. SURVEY MARKS SHOWN
  75. SURVEY MARKS SHOWN
  76. SURVEY MARKS SHOWN
  77. SURVEY MARKS SHOWN
  78. SURVEY MARKS SHOWN
  79. SURVEY MARKS SHOWN
  80. SURVEY MARKS SHOWN
  81. SURVEY MARKS SHOWN
  82. SURVEY MARKS SHOWN
  83. SURVEY MARKS SHOWN
  84. SURVEY MARKS SHOWN
  85. SURVEY MARKS SHOWN
  86. SURVEY MARKS SHOWN
  87. SURVEY MARKS SHOWN
  88. SURVEY MARKS SHOWN
  89. SURVEY MARKS SHOWN
  90. SURVEY MARKS SHOWN
  91. SURVEY MARKS SHOWN
  92. SURVEY MARKS SHOWN
  93. SURVEY MARKS SHOWN
  94. SURVEY MARKS SHOWN
  95. SURVEY MARKS SHOWN
  96. SURVEY MARKS SHOWN
  97. SURVEY MARKS SHOWN
  98. SURVEY MARKS SHOWN
  99. SURVEY MARKS SHOWN
  100. SURVEY MARKS SHOWN

- REFERENCES:**
- 1. SURVEY COUNTY RECORDS IN 1815
  - 2. SURVEY COUNTY RECORDS IN 1815
  - 3. SURVEY COUNTY RECORDS IN 1815
  - 4. SURVEY COUNTY RECORDS IN 1815
  - 5. SURVEY COUNTY RECORDS IN 1815
  - 6. SURVEY COUNTY RECORDS IN 1815
  - 7. SURVEY COUNTY RECORDS IN 1815
  - 8. SURVEY COUNTY RECORDS IN 1815
  - 9. SURVEY COUNTY RECORDS IN 1815
  - 10. SURVEY COUNTY RECORDS IN 1815
  - 11. SURVEY COUNTY RECORDS IN 1815
  - 12. SURVEY COUNTY RECORDS IN 1815
  - 13. SURVEY COUNTY RECORDS IN 1815
  - 14. SURVEY COUNTY RECORDS IN 1815
  - 15. SURVEY COUNTY RECORDS IN 1815
  - 16. SURVEY COUNTY RECORDS IN 1815
  - 17. SURVEY COUNTY RECORDS IN 1815
  - 18. SURVEY COUNTY RECORDS IN 1815
  - 19. SURVEY COUNTY RECORDS IN 1815
  - 20. SURVEY COUNTY RECORDS IN 1815
  - 21. SURVEY COUNTY RECORDS IN 1815
  - 22. SURVEY COUNTY RECORDS IN 1815
  - 23. SURVEY COUNTY RECORDS IN 1815
  - 24. SURVEY COUNTY RECORDS IN 1815
  - 25. SURVEY COUNTY RECORDS IN 1815
  - 26. SURVEY COUNTY RECORDS IN 1815
  - 27. SURVEY COUNTY RECORDS IN 1815
  - 28. SURVEY COUNTY RECORDS IN 1815
  - 29. SURVEY COUNTY RECORDS IN 1815
  - 30. SURVEY COUNTY RECORDS IN 1815
  - 31. SURVEY COUNTY RECORDS IN 1815
  - 32. SURVEY COUNTY RECORDS IN 1815
  - 33. SURVEY COUNTY RECORDS IN 1815
  - 34. SURVEY COUNTY RECORDS IN 1815
  - 35. SURVEY COUNTY RECORDS IN 1815
  - 36. SURVEY COUNTY RECORDS IN 1815
  - 37. SURVEY COUNTY RECORDS IN 1815
  - 38. SURVEY COUNTY RECORDS IN 1815
  - 39. SURVEY COUNTY RECORDS IN 1815
  - 40. SURVEY COUNTY RECORDS IN 1815
  - 41. SURVEY COUNTY RECORDS IN 1815
  - 42. SURVEY COUNTY RECORDS IN 1815
  - 43. SURVEY COUNTY RECORDS IN 1815
  - 44. SURVEY COUNTY RECORDS IN 1815
  - 45. SURVEY COUNTY RECORDS IN 1815
  - 46. SURVEY COUNTY RECORDS IN 1815
  - 47. SURVEY COUNTY RECORDS IN 1815
  - 48. SURVEY COUNTY RECORDS IN 1815
  - 49. SURVEY COUNTY RECORDS IN 1815
  - 50. SURVEY COUNTY RECORDS IN 1815
  - 51. SURVEY COUNTY RECORDS IN 1815
  - 52. SURVEY COUNTY RECORDS IN 1815
  - 53. SURVEY COUNTY RECORDS IN 1815
  - 54. SURVEY COUNTY RECORDS IN 1815
  - 55. SURVEY COUNTY RECORDS IN 1815
  - 56. SURVEY COUNTY RECORDS IN 1815
  - 57. SURVEY COUNTY RECORDS IN 1815
  - 58. SURVEY COUNTY RECORDS IN 1815
  - 59. SURVEY COUNTY RECORDS IN 1815
  - 60. SURVEY COUNTY RECORDS IN 1815
  - 61. SURVEY COUNTY RECORDS IN 1815
  - 62. SURVEY COUNTY RECORDS IN 1815
  - 63. SURVEY COUNTY RECORDS IN 1815
  - 64. SURVEY COUNTY RECORDS IN 1815
  - 65. SURVEY COUNTY RECORDS IN 1815
  - 66. SURVEY COUNTY RECORDS IN 1815
  - 67. SURVEY COUNTY RECORDS IN 1815
  - 68. SURVEY COUNTY RECORDS IN 1815
  - 69. SURVEY COUNTY RECORDS IN 1815
  - 70. SURVEY COUNTY RECORDS IN 1815
  - 71. SURVEY COUNTY RECORDS IN 1815
  - 72. SURVEY COUNTY RECORDS IN 1815
  - 73. SURVEY COUNTY RECORDS IN 1815
  - 74. SURVEY COUNTY RECORDS IN 1815
  - 75. SURVEY COUNTY RECORDS IN 1815
  - 76. SURVEY COUNTY RECORDS IN 1815
  - 77. SURVEY COUNTY RECORDS IN 1815
  - 78. SURVEY COUNTY RECORDS IN 1815
  - 79. SURVEY COUNTY RECORDS IN 1815
  - 80. SURVEY COUNTY RECORDS IN 1815
  - 81. SURVEY COUNTY RECORDS IN 1815
  - 82. SURVEY COUNTY RECORDS IN 1815
  - 83. SURVEY COUNTY RECORDS IN 1815
  - 84. SURVEY COUNTY RECORDS IN 1815
  - 85. SURVEY COUNTY RECORDS IN 1815
  - 86. SURVEY COUNTY RECORDS IN 1815
  - 87. SURVEY COUNTY RECORDS IN 1815
  - 88. SURVEY COUNTY RECORDS IN 1815
  - 89. SURVEY COUNTY RECORDS IN 1815
  - 90. SURVEY COUNTY RECORDS IN 1815
  - 91. SURVEY COUNTY RECORDS IN 1815
  - 92. SURVEY COUNTY RECORDS IN 1815
  - 93. SURVEY COUNTY RECORDS IN 1815
  - 94. SURVEY COUNTY RECORDS IN 1815
  - 95. SURVEY COUNTY RECORDS IN 1815
  - 96. SURVEY COUNTY RECORDS IN 1815
  - 97. SURVEY COUNTY RECORDS IN 1815
  - 98. SURVEY COUNTY RECORDS IN 1815
  - 99. SURVEY COUNTY RECORDS IN 1815
  - 100. SURVEY COUNTY RECORDS IN 1815

**PARTIAL EXISTING CONDITIONS PLAN**  
**1717 (A.K.A. 1725) HYDE PARK AVENUE**  
**BOSTON (HYDE PARK), MASS.**

FELDMAN LAND SURVEYORS  
 112 SHAWMUT AVENUE  
 BOSTON, MASS. 02118

MAY 7, 2015  
 PHONE: (617)357-9740  
[www.feldmansurveyors.com](http://www.feldmansurveyors.com)

**FELDMAN**  
 LAND SURVEYORS

SCALE 1"=30'

REVISION NO. 1  
 DATE 05/07/15  
 BY FELDMAN LAND SURVEYORS  
 CHECKED BY FELDMAN LAND SURVEYORS  
 APPROVED BY FELDMAN LAND SURVEYORS  
 SHEET NO. 1 OF 1



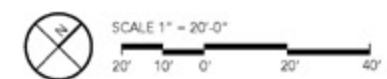

1717 - 1725 Hyde Park Avenue

Boston, MA | March 5, 2019 | 17105 | © The Architectural Team, Inc.

Site | Landscape Plan

AD MELIORA

C W  
D G

tat



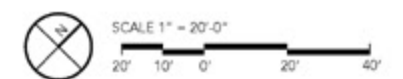
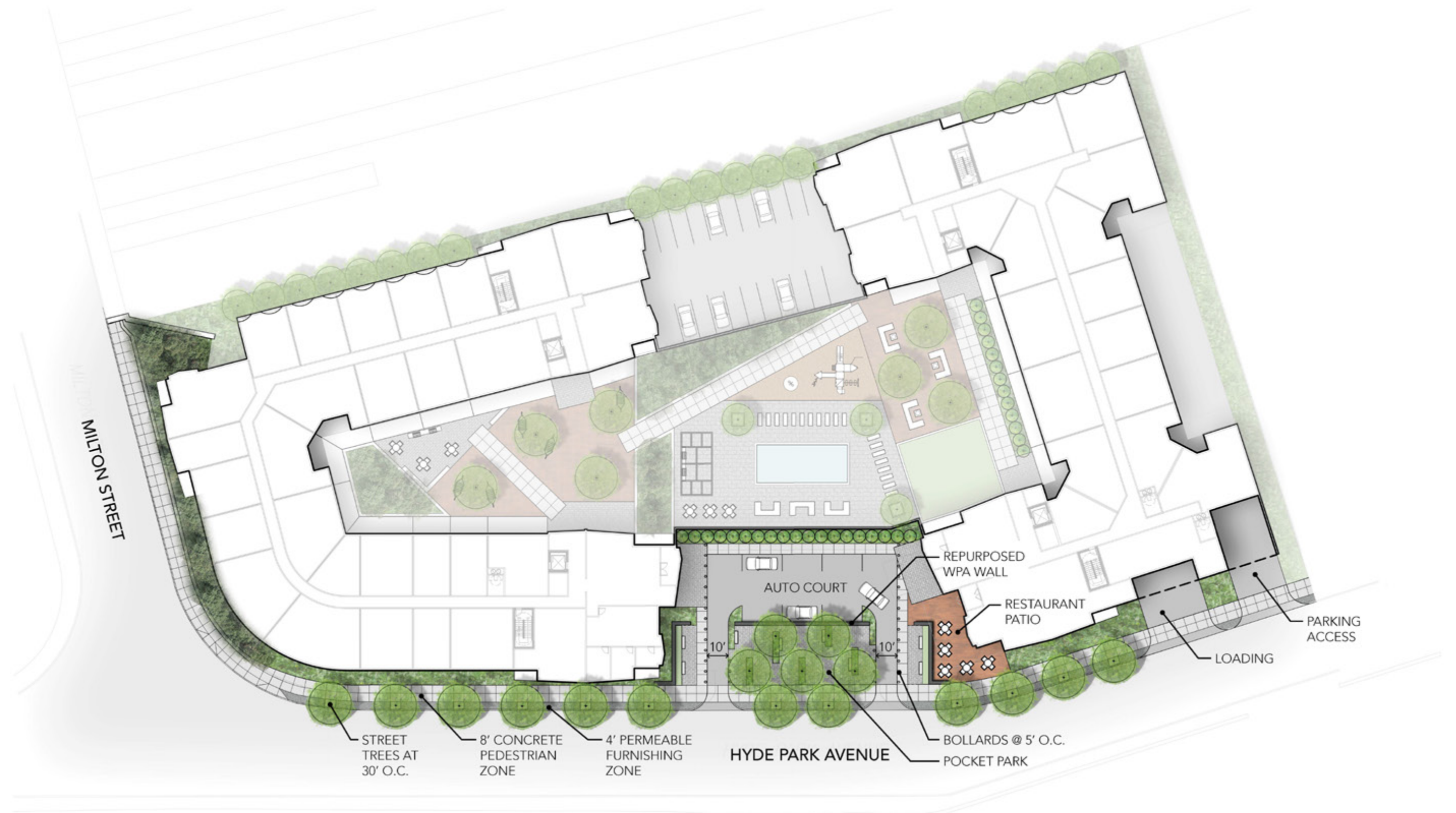

1717 - 1725 Hyde Park Avenue

Boston, MA | March 5, 2019 | 17105 | © The Architectural Team, Inc.

Public Realm Plan



INDUSTRIAL STREET

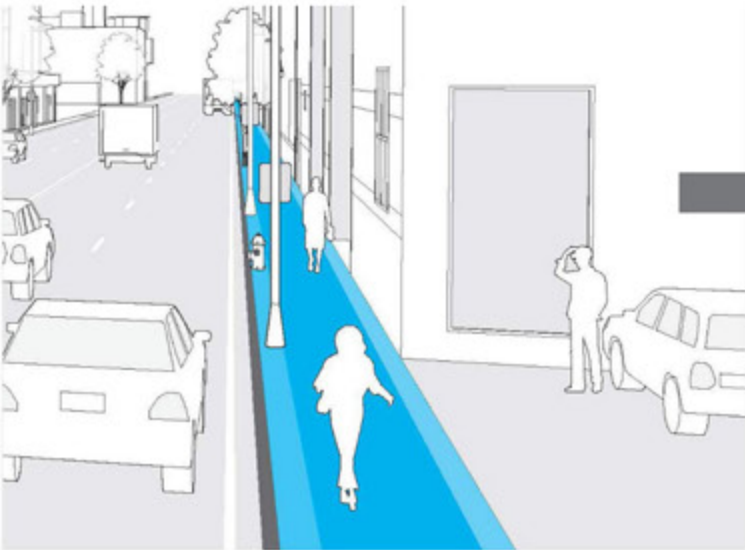

NEIGHBORHOOD CONNECTOR

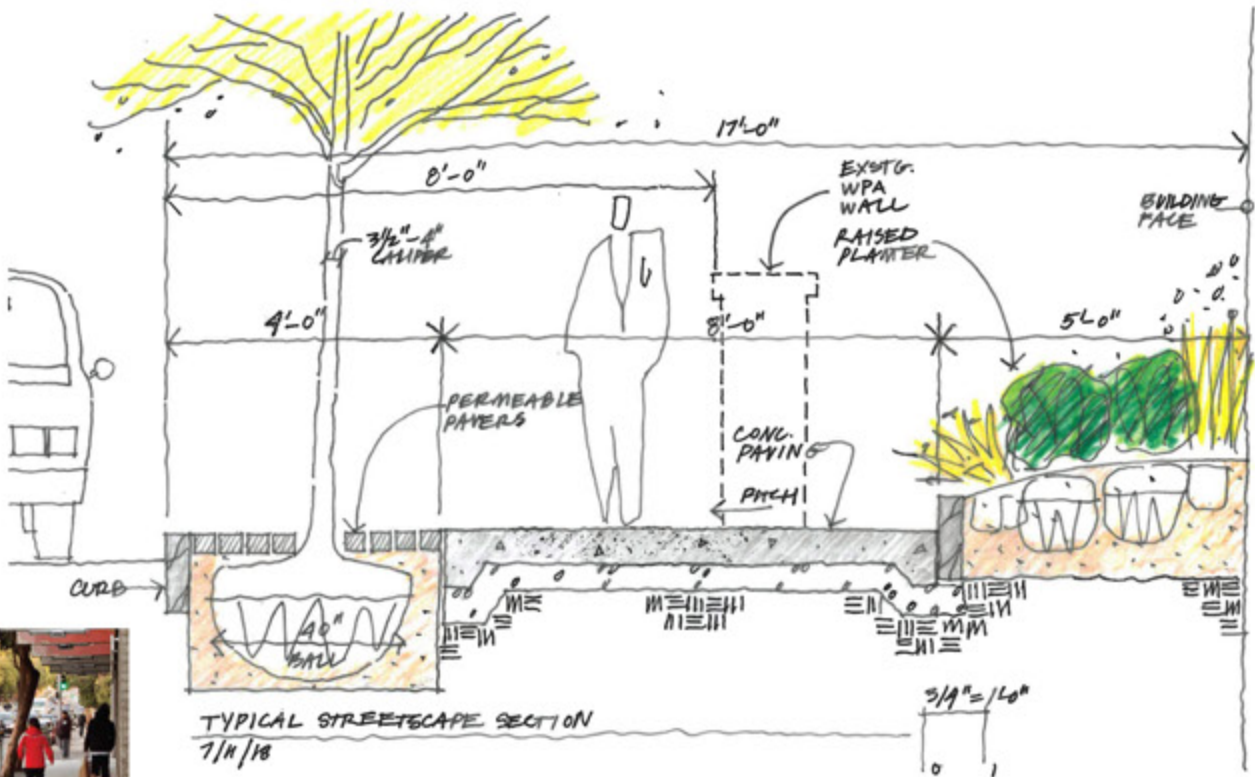
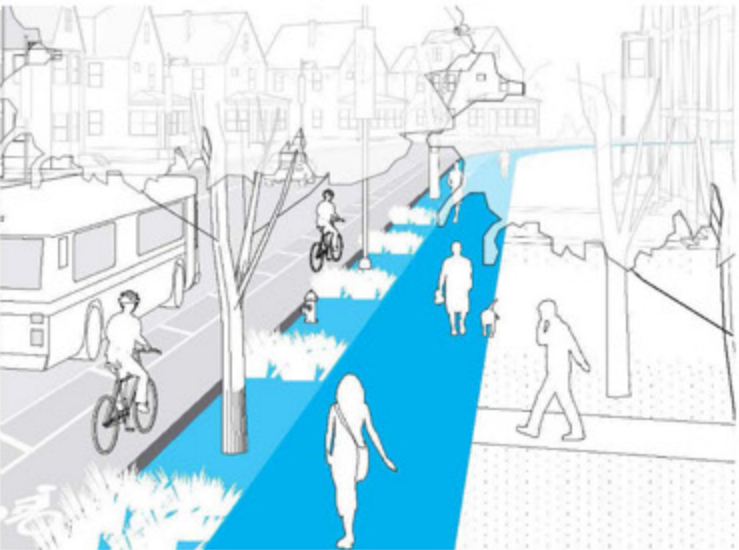



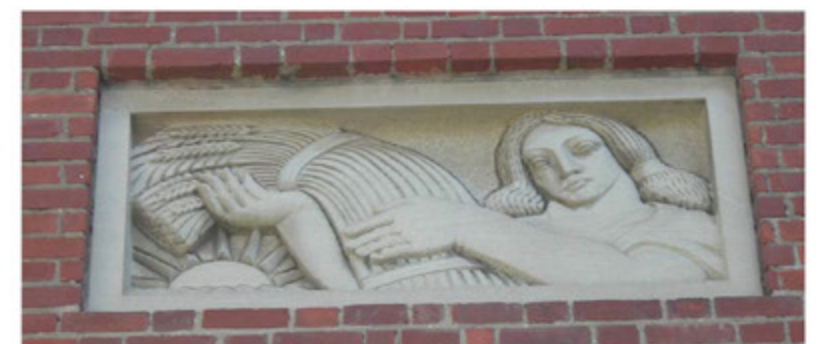
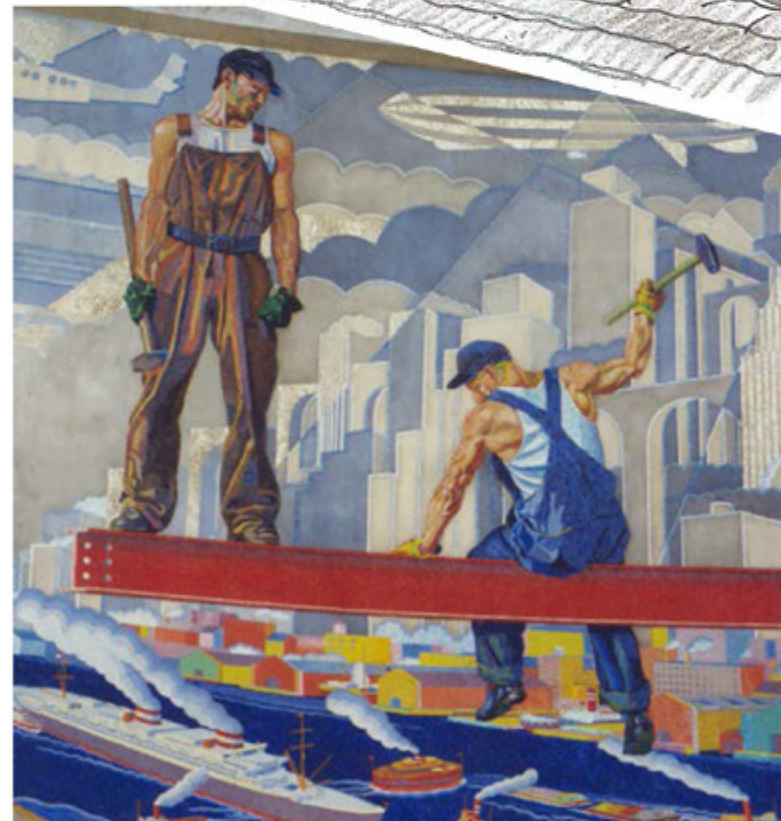
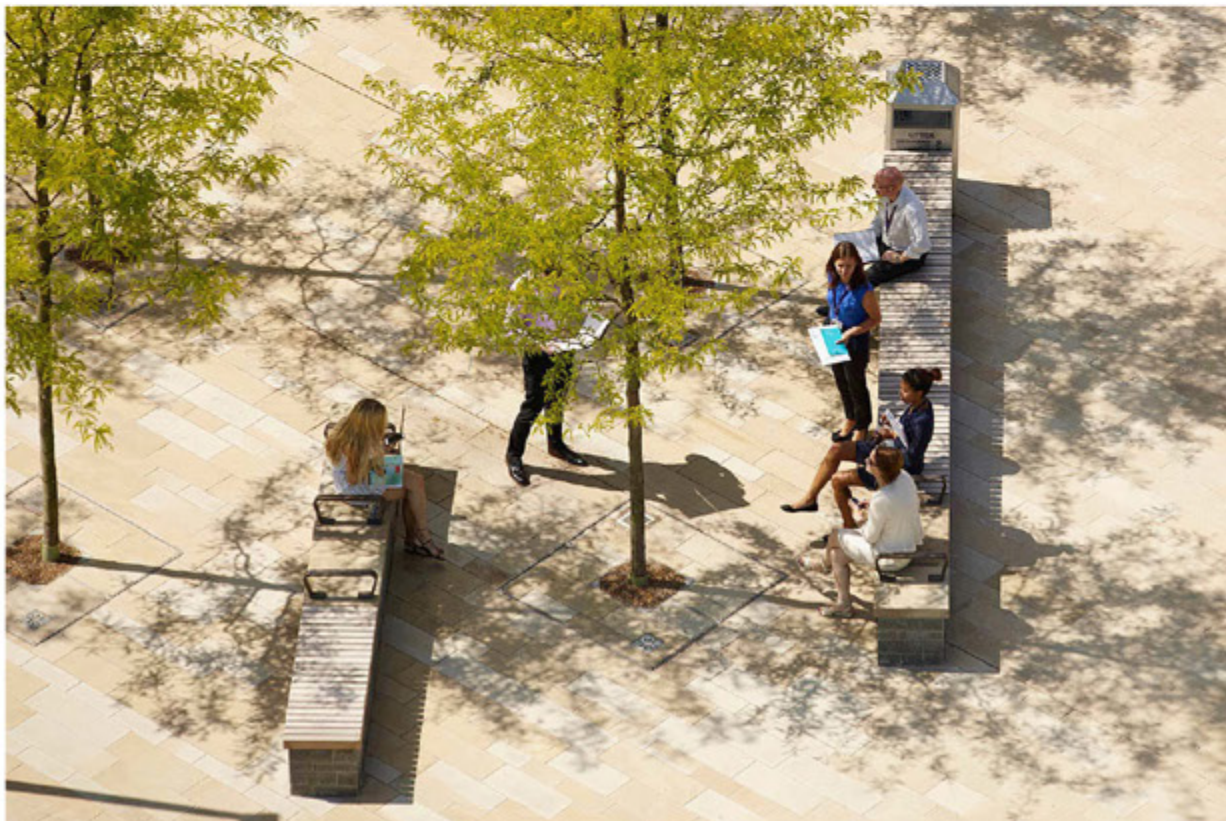

1717 - 1725 Hyde Park Avenue

Boston, MA | March 5, 2019 | 17105 | © The Architectural Team, Inc.

Public Realm Concepts



tat



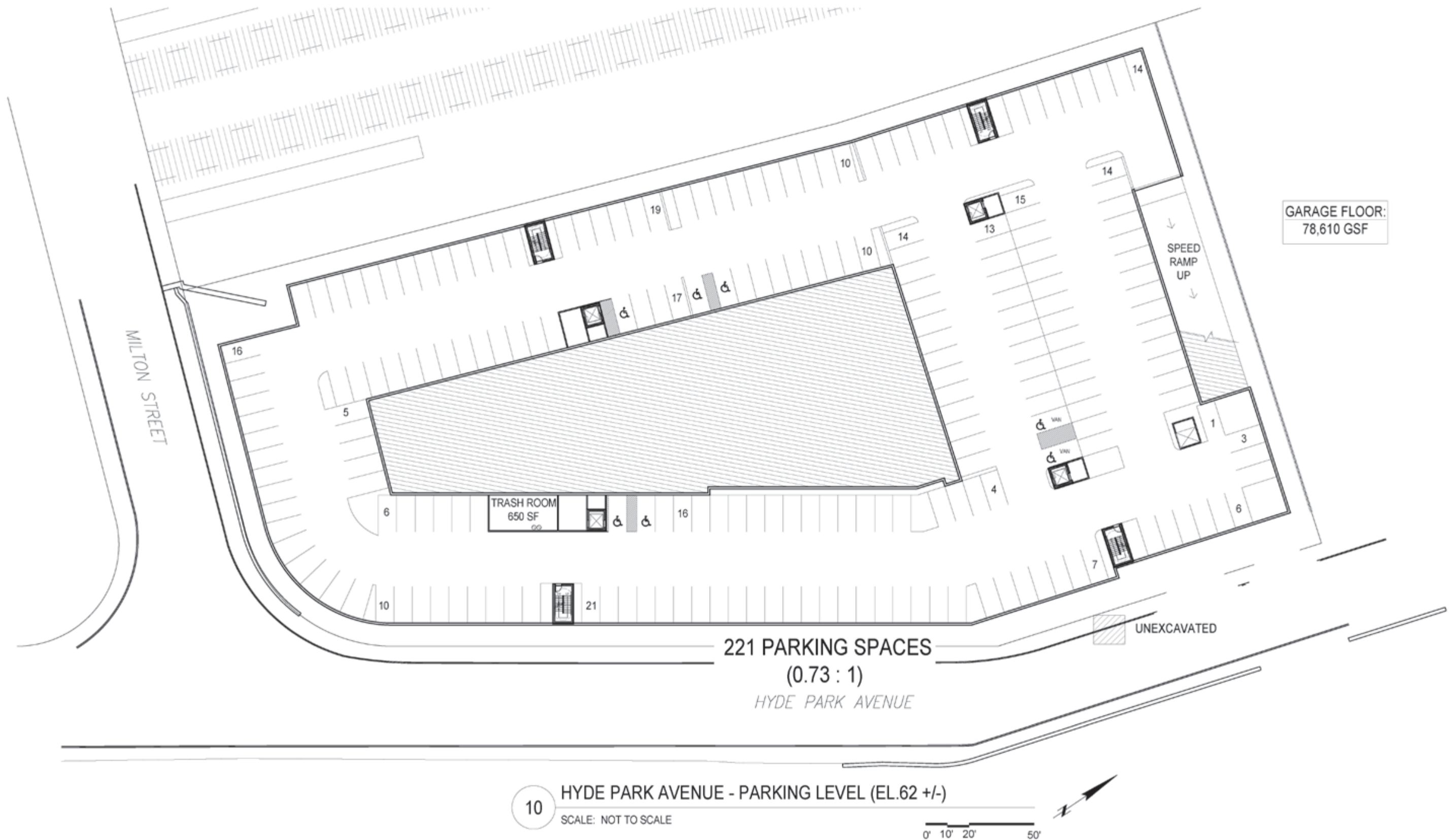



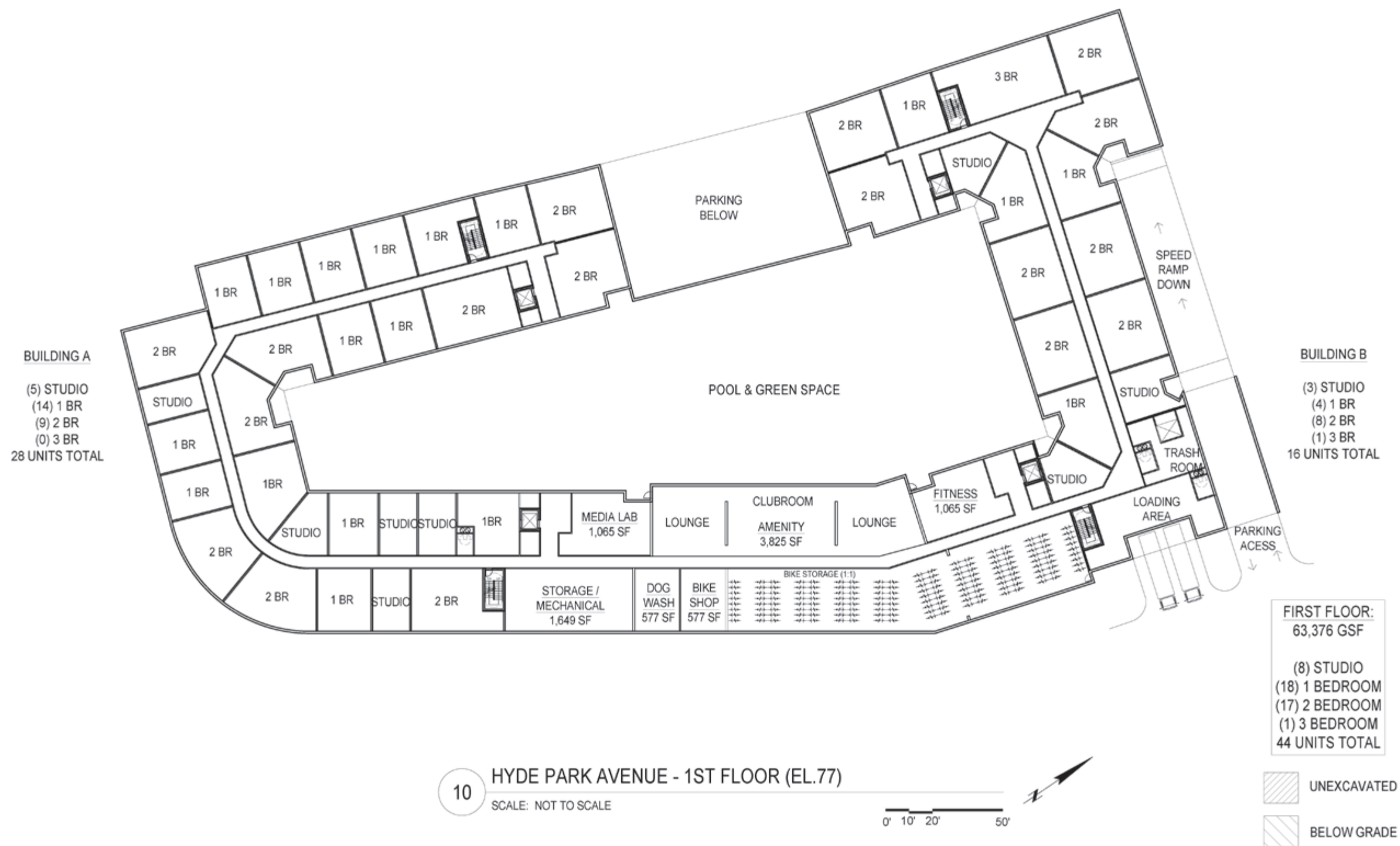



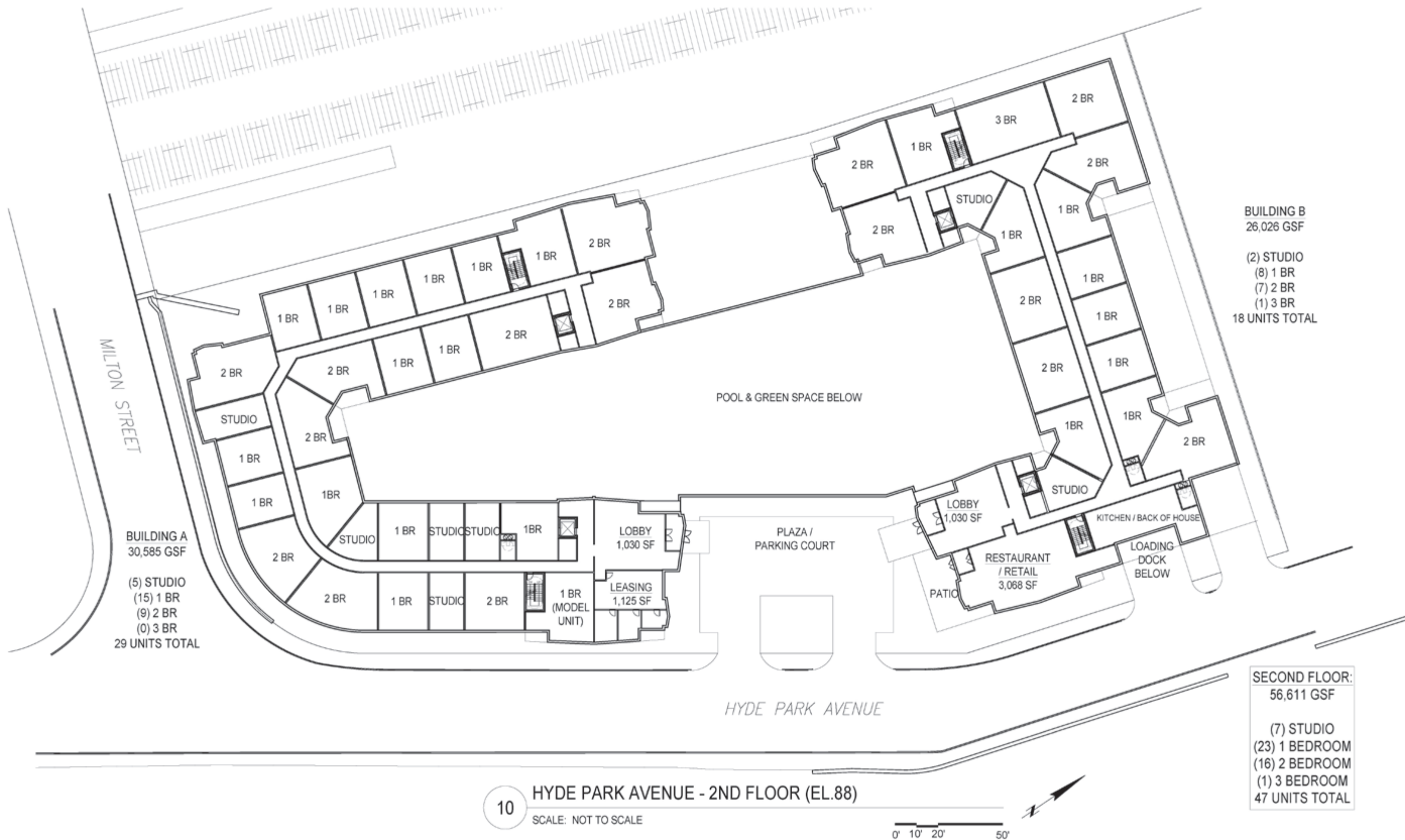



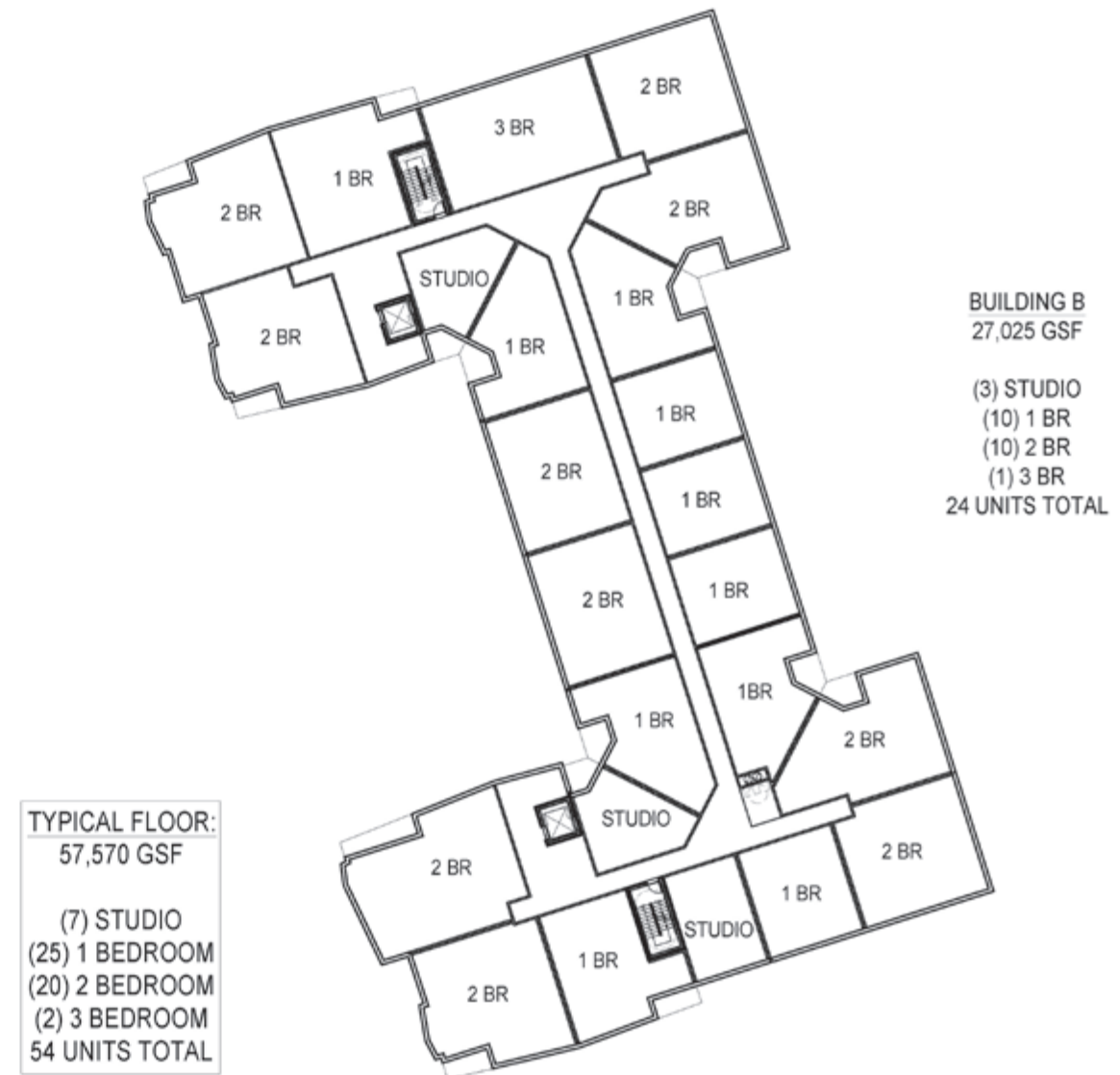
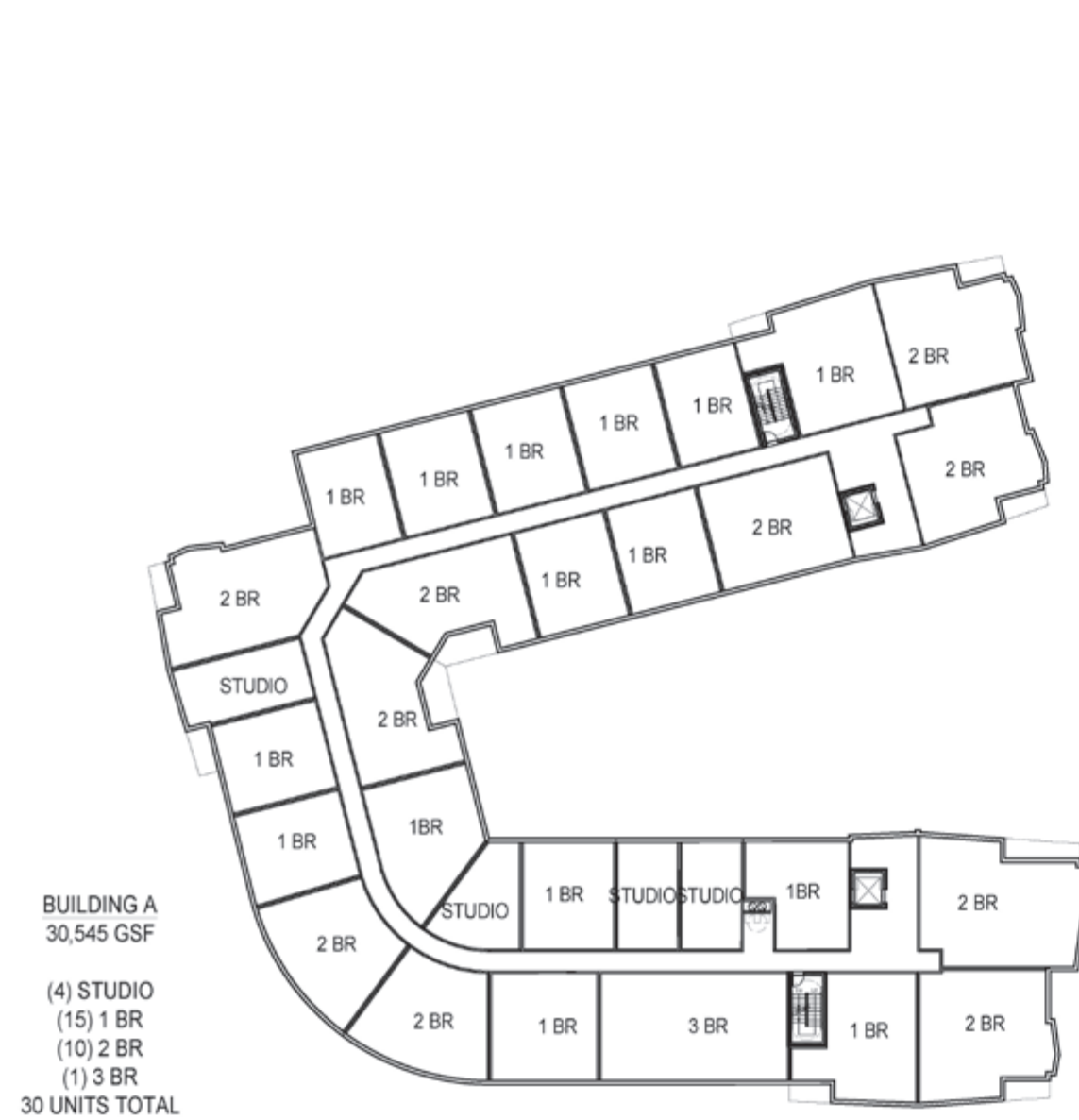

10 HYDE PARK AVENUE - TYPICAL LEVEL - 3RD THRU 5TH FLOOR (EL.VARIES)  
SCALE: NOT TO SCALE

0' 10' 20' 50'



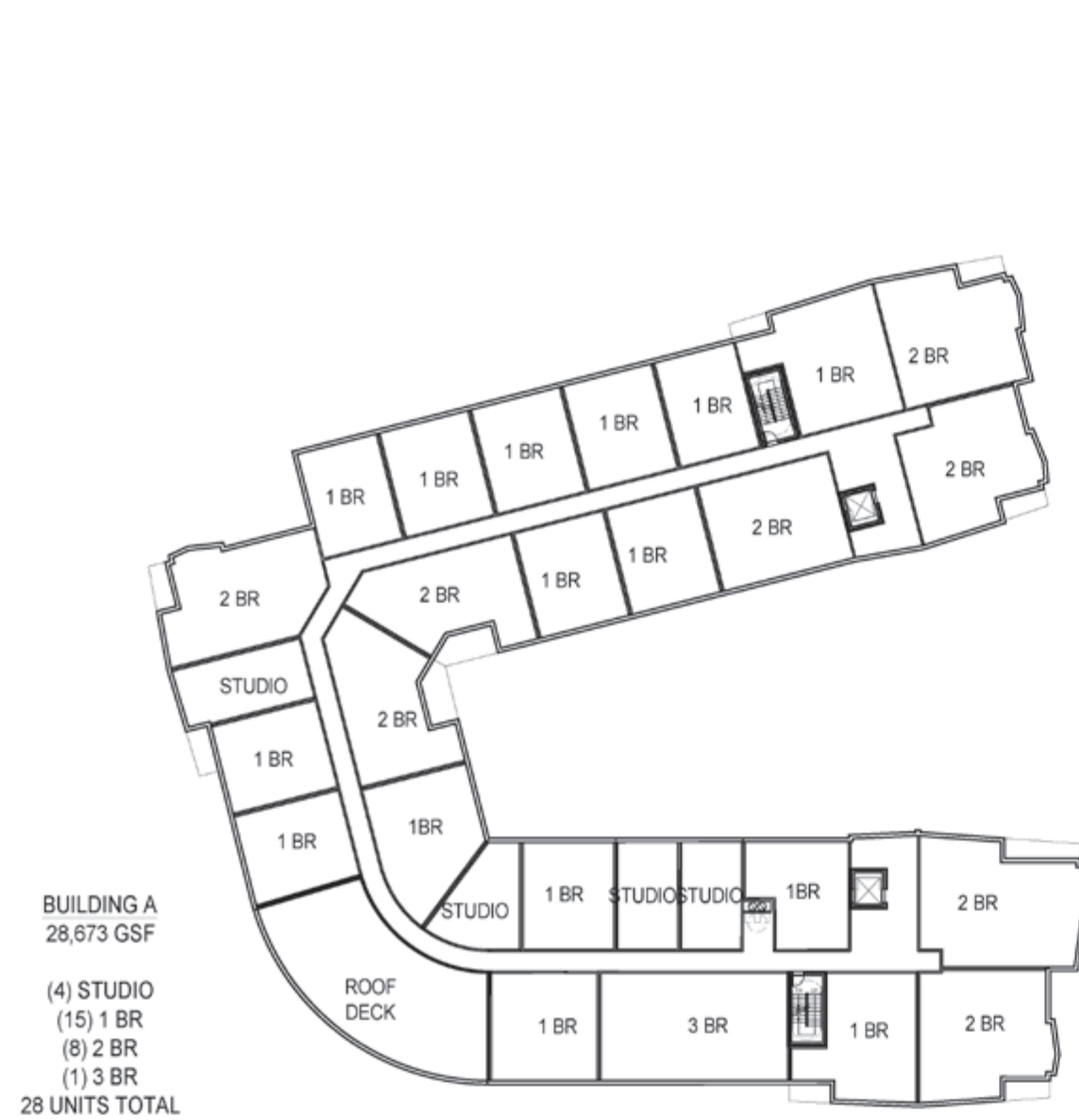

**SIXTH FLOOR:**  
55,698 GSF

(7) STUDIO  
(25) 1 BEDROOM  
(18) 2 BEDROOM  
(2) 3 BEDROOM  
52 UNITS TOTAL

10 HYDE PARK AVENUE - TYPICAL LEVEL - 6TH FLOOR (EL.VARIES)  
SCALE: NOT TO SCALE

0' 10' 20' 50'



DATA SUMMARY

SITE SQUARE FOOTAGE:	+/- 119,626 SF
GROSS FLOOR AREA:	+/- 348,395 SF
F.A.R. (BUILDING GFA / SITE SF):	APPROXIMATELY 2.91
HEIGHT OF PROPOSED BUILDING:	+/- 60.4 FT
TOTAL USABLE OPEN SPACE:	+/- 45,622 SF
USABLE OPEN SPACE PER UNIT:	+/- 150 SF
PARKING GARAGE SQUARE FOOTAGE:	+/- 78,610 SF

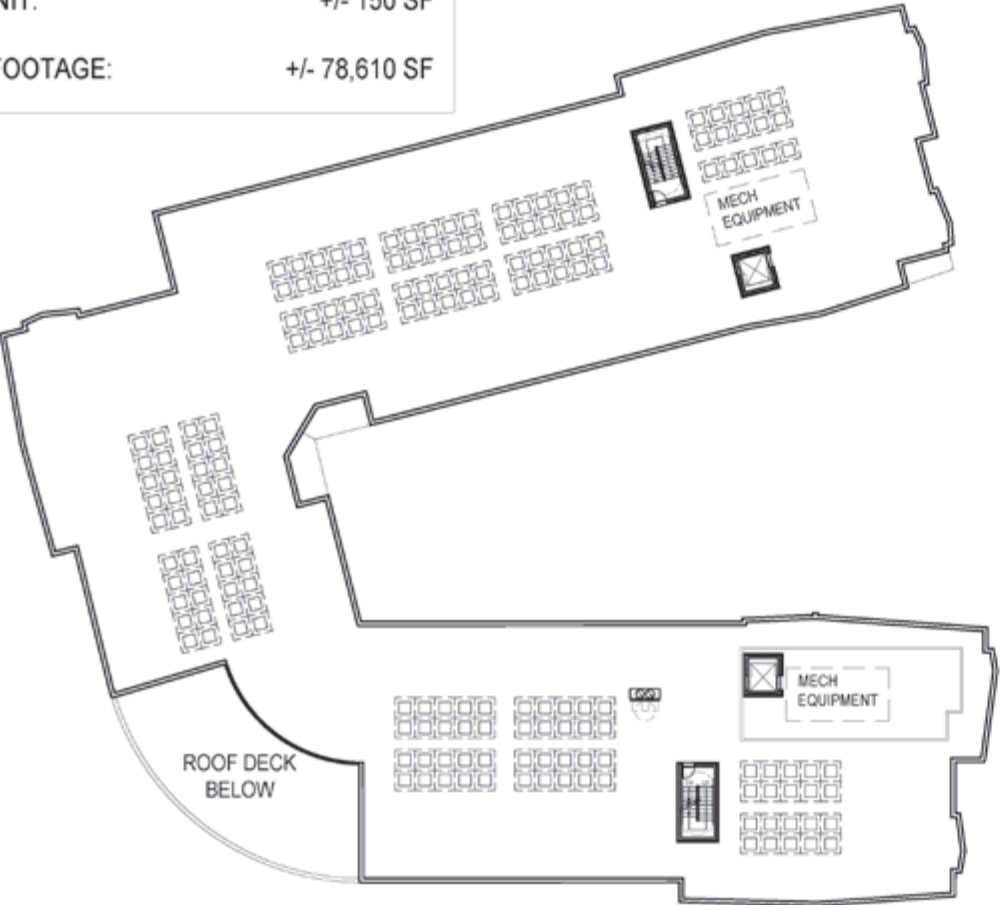

UNIT SUMMARY

1ST FLOOR	44 UNITS
2ND FLOOR	47 UNITS
3RD FLOOR	54 UNITS
4TH FLOOR	54 UNITS
5TH FLOOR	54 UNITS
6TH FLOOR	52 UNITS
305 UNITS TOTAL	
14.10% STUDIO (43 TOTAL)	
46.23% 1 BEDROOM (141 TOTAL)	
36.40% 2 BEDROOM (111 TOTAL)	
3.27% 3 BEDROOM (10 TOTAL)	

PARKING SUMMARY

TOTAL UNIT COUNT:	305 UNITS
TOTAL PARKING COUNT:	221 SPACES
PARKING RATIO:	0.73 : 1



10 HYDE PARK AVENUE - ROOF PLAN (EL.143)  
SCALE: NOT TO SCALE

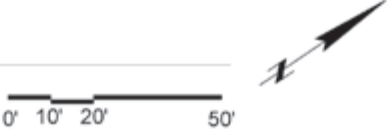





East Elevation



North Elevation

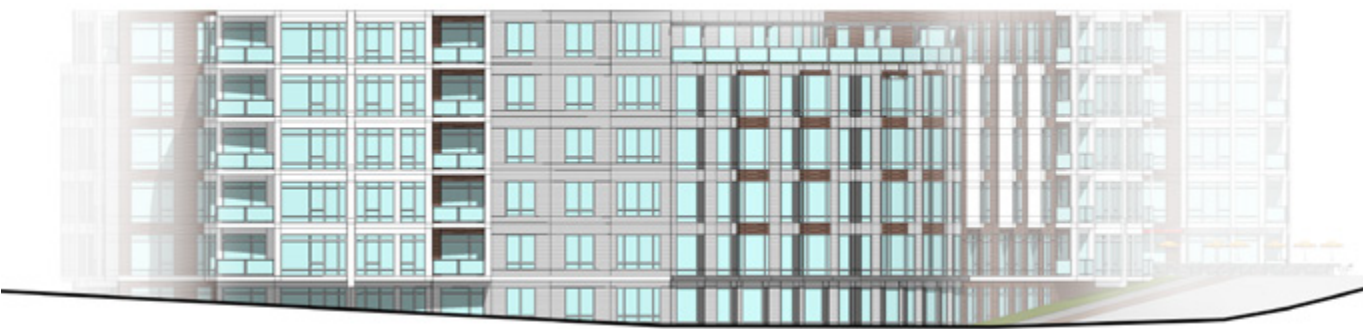

South Elevation



West Elevation



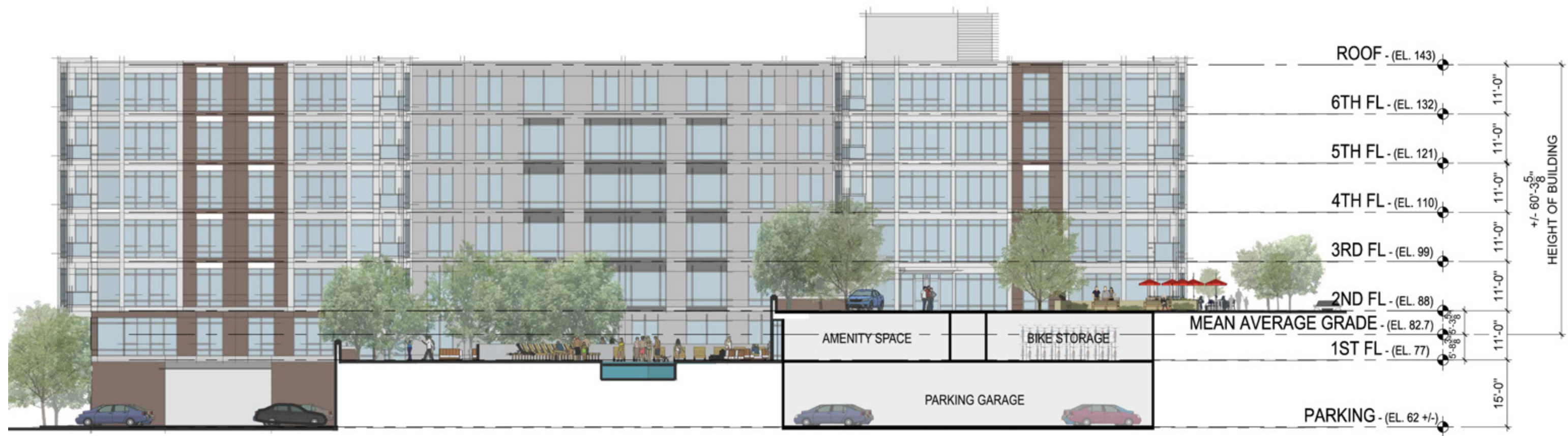

10 HYDE PARK AVENUE - SECTION THROUGH SITE  
SCALE: NOT TO SCALE

0' 10' 20' 50'





1717 - 1725 Hyde Park Avenue

Boston, MA | March 5, 2019 | 17105 | © The Architectural Team, Inc.

Aerial Perspective Looking Northwest | Proposed Building







1717 - 1725 Hyde Park Avenue

Boston, MA | March 5, 2019 | 17105 | © The Architectural Team, Inc.

View from Hyde Park Avenue Looking South | Existing Condtiions







1717 - 1725 Hyde Park Avenue

Boston, MA | March 5, 2019 | 17105 | © The Architectural Team, Inc.

View from Hyde Park Avenue Looking South | Proposed Building







1717 - 1725 Hyde Park Avenue

Boston, MA | March 5, 2019 | 17105 | © The Architectural Team, Inc.

View from Hyde Park Avenue Looking North | Existing Conditions



tat





1717 - 1725 Hyde Park Avenue

Boston, MA | March 5, 2019 | 17105 | © The Architectural Team, Inc.

View from Hyde Park Avenue Looking North | Proposed Building









1717 - 1725 Hyde Park Avenue

Boston, MA | March 5, 2019 | 17105 | © The Architectural Team, Inc.

View from Milton Street Looking Northeast | Proposed Building





1717 - 1725 Hyde Park Avenue

Boston, MA | March 5, 2019 | 17105 | © The Architectural Team, Inc.

View from Chesterfield Street Looking East | Existing Conditions





1717 - 1725 Hyde Park Avenue

Boston, MA | March 5, 2019 | 17105 | © The Architectural Team, Inc.

View from Chesterfield Street Looking East | Proposed Building



tat





1717 - 1725 Hyde Park Avenue

Boston, MA | March 5, 2019 | 17105 | © The Architectural Team, Inc.

View Along Hyde Park Avenue of Pocket Park and Upper Courtyard







1717 - 1725 Hyde Park Avenue

Boston, MA | March 5, 2019 | 17105 | © The Architectural Team, Inc.

View Along Hyde Park Avenue of Pocket Park, Arrival Area, and Cafe







1717 - 1725 Hyde Park Avenue

Boston, MA | March 5, 2019 | 17105 | © The Architectural Team, Inc.

View Looking South in Lower Courtyard Amenity Pool Area



tat