



(617) 338-0063

(617) 500-7633

(708) 204-9578

(212) 971-0936

[illegible][illegible]



PROJECT TEAM:

DEVELOPER
The New Urban Collaborative

DEVELOPER
Upton + Partners

STRUCTURAL ENGINEER
Simpson, Gumpertz & Heger

MEP/FP ENGINEER
AKF Group

LANDSCAPE ARCHITECT
MASS Design Group

CIVIL + TRANSPORTATION ENGINEER
Nitsch Engineering

CODE CONSULTANT
Code Red Consultants

MASS TIMBER CONSULTANT
WoodWorks

COST ESTIMATOR
Ellana, Inc.

SUSTAINABILITY CONSULTANT
EnviEnergy Studio

KEY PLAN:



REAL:

PROJECT INFORMATION:

Parcel 8 RFP Response

PROJECT #: N/A
PROJECT ISSUE DATE: 06.24.2020
PROJECT STATUS: RFP Response

SHEET NAME:
Neighborhood Plan

DRAWING HISTORY:

[illegible]

SHEET 0:

RFP001a



1 Neighborhood Plan

SUBJECT TEAM:

DEVELOPER
The New Urban Collaborative

DEVELOPER
oton + Partners

STRUCTURAL ENGINEER
Rampson, Gumpertz & Heger

SE/FP ENGINEER
KF Group

LANDSCAPE ARCHITECT
ASS Design Group

tsch Engineering

ode Red Consultants

ASS TIMBER CONSULTANT
oodWorks

ana, Inc.

aviEnergy Studio

PLAN:



SUBJECT INFORMATION:

cel 8 RFP Response

PROJECT #: N/A
PROJECT ISSUE DATE: 06.24.2020
PROJECT STATUS: RFP Response

ET NAME:
or Plans P1a

WORKING HISTORY:

| DATE | REVISION |
|------|----------|
| | |

ET 0

RFP002a

BIM 360://Parcel 8/Parcel 8 - Architectural_SD Scheme_All.rvt

1 Level P1 - Part A

$$1/8" = 1'-0"$$

SUBJECT TEAM:

DEVELOPER
The New Urban Collaborative

DEVELOPER
Upton + Partners

STRUCTURAL ENGINEER
Simpson, Gumpertz & Heger

MEP/FP ENGINEER
AKF Group

LANDSCAPE ARCHITECT
MASS Design Group

CIVIL + TRANSPORTATION ENGINEERING
Nitsch Engineering

Code Red Consultants

MASS TIMBER CONSULTANT
WoodWorks

COST ESTIMATOR
Ellana, Inc.

SUSTAINABILITY CONSULTANT
EnviEnergy Studio

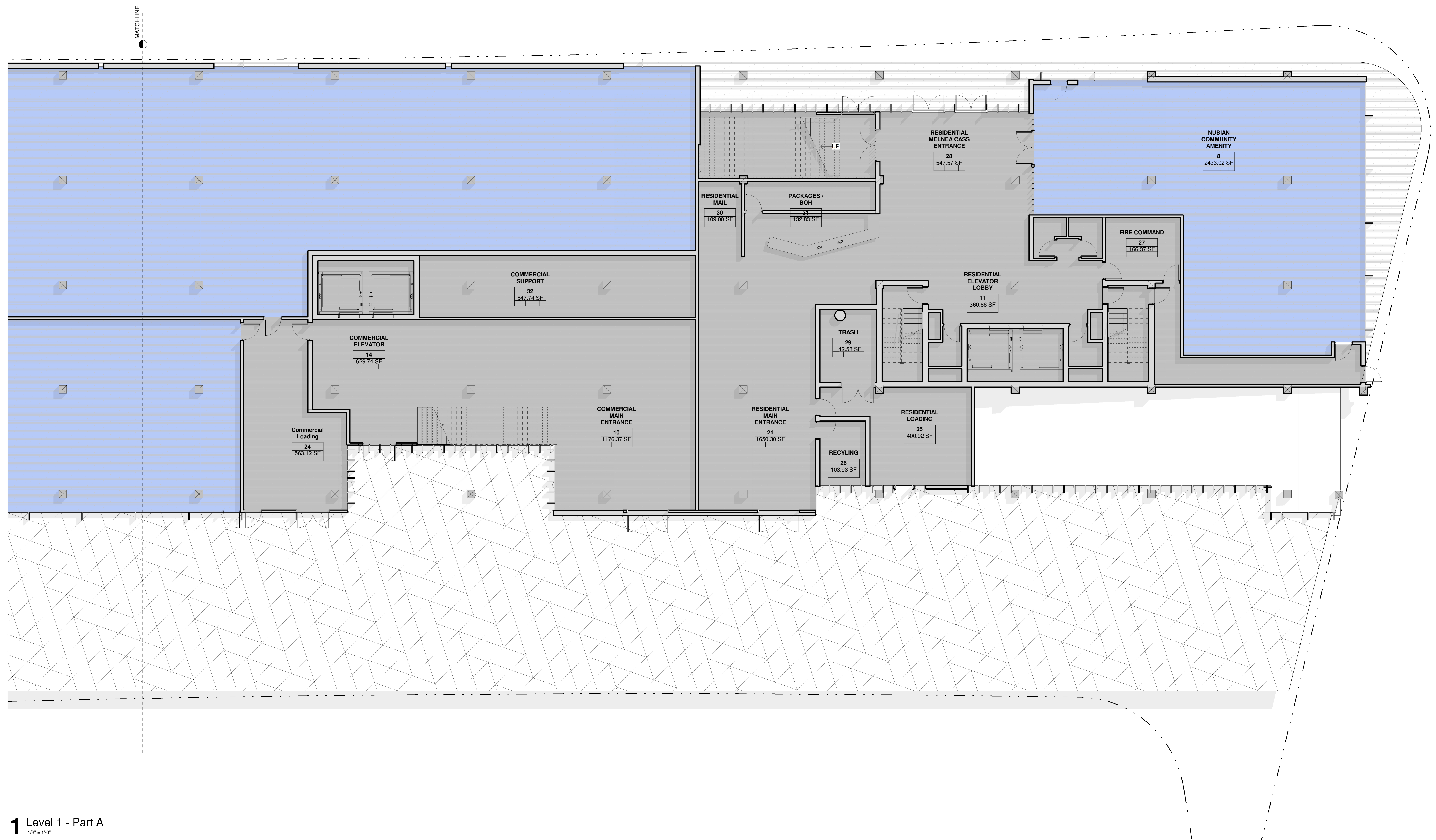

PLAN:



SUBJECT INFORMATION

cel 8 RFP Response

PROJECT #: N/A
PROJECT ISSUE DATE: 06.24.2020
PROJECT STATUS: RFP Response

ET NAME:

or Plans 1a

WORKING HISTORY:

[illegible]

ET 0

ET 0:
RFP004

PROJECT TEAM:

DEVELOPER
The New Urban Collaborative

DEVELOPER
pton + Partners

STRUCTURAL ENGINEER
Simpson, Gumpertz & Heger

EP/FP ENGINEER
KF Group

LANDSCAPE ARCHITECT
CLASS Design Group

CIVIL + TRANSPORTATION ENGINEERING
itsch Engineering

Code Red Consultants

ASSASSIN TIMBER CONSULTANT
FoodWorks

COST ESTIMATOR
Illana, Inc.

SUSTAINABILITY CONSULTANT
enviEnergy Studio

PLAN:



AL:

PROJECT INFORMATION

Parcel 8 RFP Response

PROJECT #: N/A
PROJECT ISSUE DATE: 06.24.2020
PROJECT STATUS: RFP Response

HEET NAME:

Door Plans 1b

DRAWING HISTORY:

| NO. | DATE | REVISION |
|-----|------|----------|
|-----|------|----------|

HEET 0:

RFP005

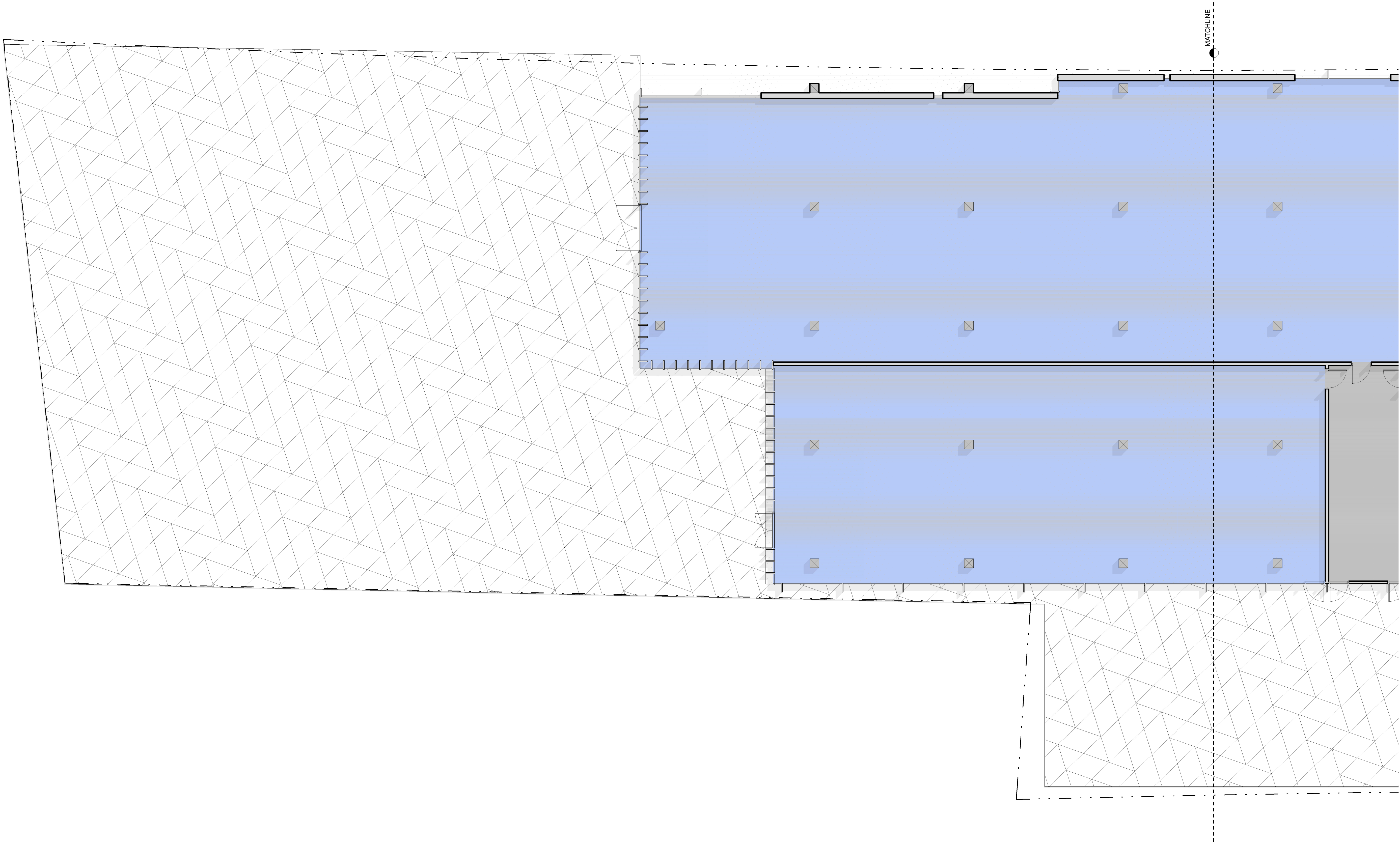

1 Level 1 - Part B

SUBJECT TEAM:

DEVELOPER
The New Urban Collaborative

DEVELOPER
Upton + Partners

STRUCTURAL ENGINEER
Simpson, Gumpertz & Heger

MEP/FP ENGINEER
AKF Group

LANDSCAPE ARCHITECT
MASS Design Group

CIVIL + TRANSPORTATION ENGINEER
Nitsch Engineering

CODE CONSULTANT
Code Red Consultants

MASS TIMBER CONSULTANT
WoodWorks

COST ESTIMATOR
Ellana, Inc.

SUSTAINABILITY CONSULTANT
EnviEnergy Studio

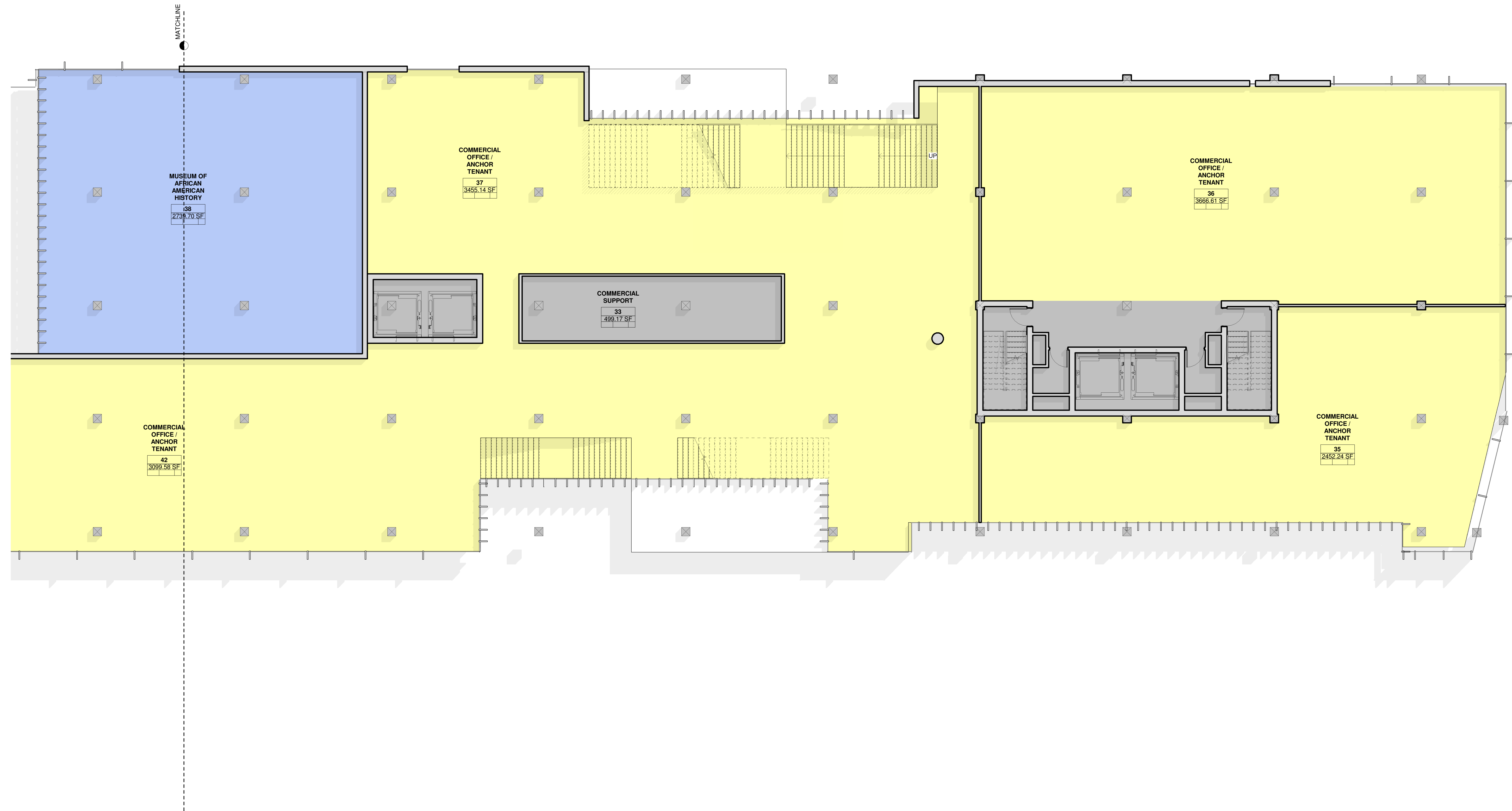

PLAN:



SUBJECT INFORMATION:

Cell 8 RFP Response

PROJECT #: N/A
PROJECT ISSUE DATE: 06.24.2020
PROJECT STATUS: RFP Response

or Plans 2a

FLYING HISTORY:

[illegible]

ET 0:

RFP006

BIM 360://Parcel 8/Parcel 8 - Architectural_SD Scheme_Alt.rvt
6/24/2020 9:47:10 AM

SUBJECT TEAM:

DEVELOPER
The New Urban Collaborative

DEVELOPER
pton + Partners

STRUCTURAL ENGINEER
Simpson, Gumpertz & Heger

EP/FP ENGINEER
KF Group

LANDSCAPE ARCHITECT
CLASS Design Group

CIVIL + TRANSPORTATION ENGINEERING
itsch Engineering

Code Red Consultants

ASSASSIN TIMBER CONSULTANT
FoodWorks

COST ESTIMATOR
Illana, Inc.

SUSTAINABILITY CONSULTANT
enviEnergy Studio

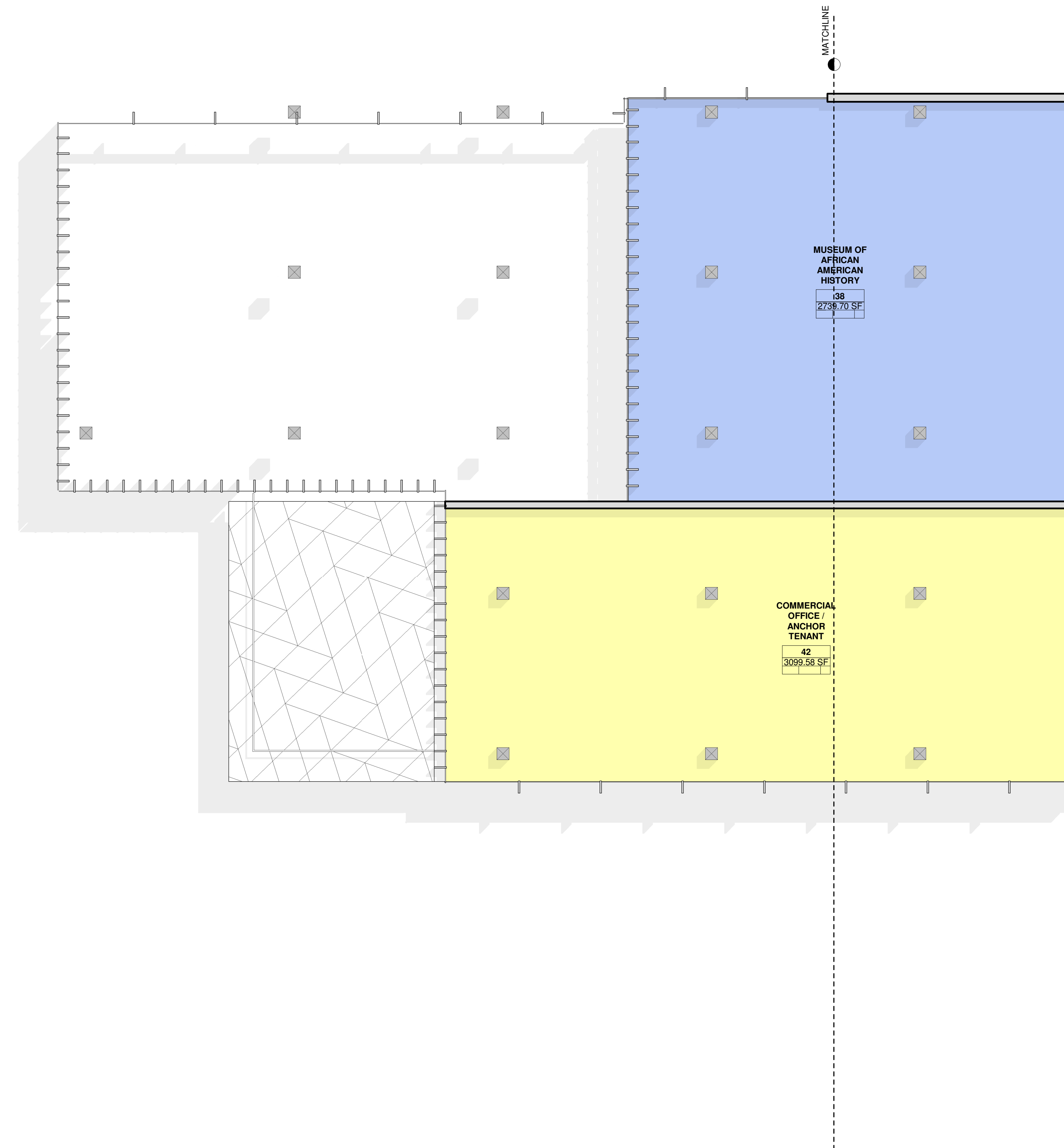

PLAN:



SUBJECT INFORMATION

Cell 8 RFP Response

PROJECT #: N/A
PROJECT ISSUE DATE: 06.24.2020
PROJECT STATUS: RFP Response

ET NAME:

For Plans 2b

WORKING HISTORY:

[illegible]

ET 0

RFP007

1 Level 2 - Part B

SUBJECT TEAM:

DEVELOPER
The New Urban Collaborative

DEVELOPER
Upton + Partners

STRUCTURAL ENGINEER
Simpson, Gumpertz & Heger

MEP/FP ENGINEER
AKF Group

LANDSCAPE ARCHITECT
MASS Design Group

CIVIL + TRANSPORTATION ENGINEERING
Nitsch Engineering

CODE CONSULTANT
Code Red Consultants

MASS TIMBER CONSULTANT
WoodWorks

COST ESTIMATOR
Ellana, Inc.

SUSTAINABILITY CONSULTANT
EnviEnergy Studio

PLAN:



SUBJECT INFORMATION

Cell 8 RFP Response

PROJECT #: N/A
PROJECT ISSUE DATE: 06.24.2020
PROJECT STATUS: RFP Response

ET NAME:

For Plans 3a

WORKING HISTORY:

DATE REVISION

ET 0

RFP008

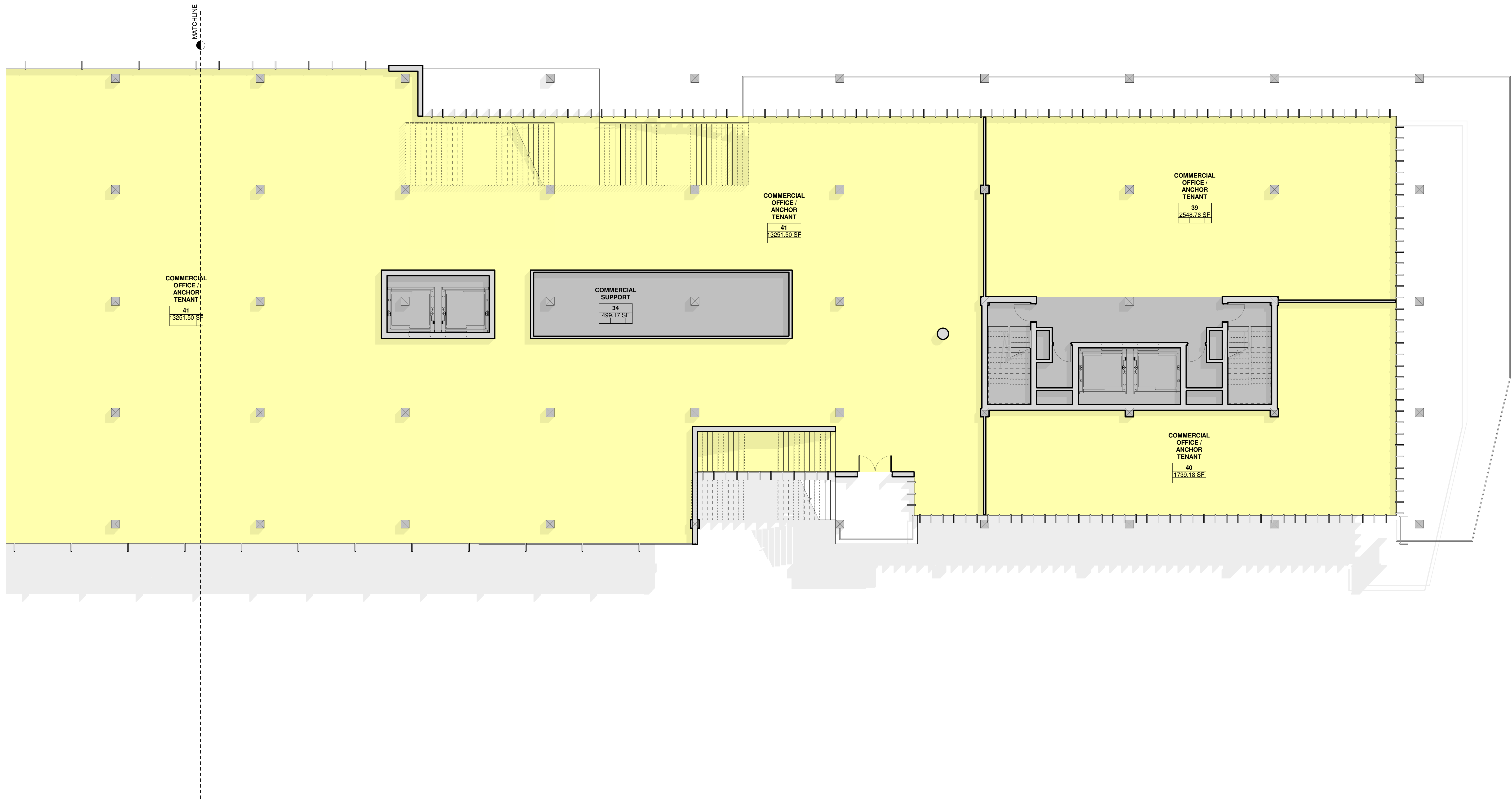

1 Level 3 - Part A

SUBJECT TEAM:

DEVELOPER
The New Urban Collaborative

DEVELOPER
pton + Partners

STRUCTURAL ENGINEER
Simpson, Gumpertz & Heger

EP/FP ENGINEER
KF Group

LANDSCAPE ARCHITECT
CLASS Design Group

CIVIL + TRANSPORTATION ENGINEER
Witsch Engineering

Code Red Consultants

ASSASSIN TIMBER CONSULTANT
FoodWorks

COST ESTIMATOR
Illana, Inc.

SUSTAINABILITY CONSULTANT
enviEnergy Studio

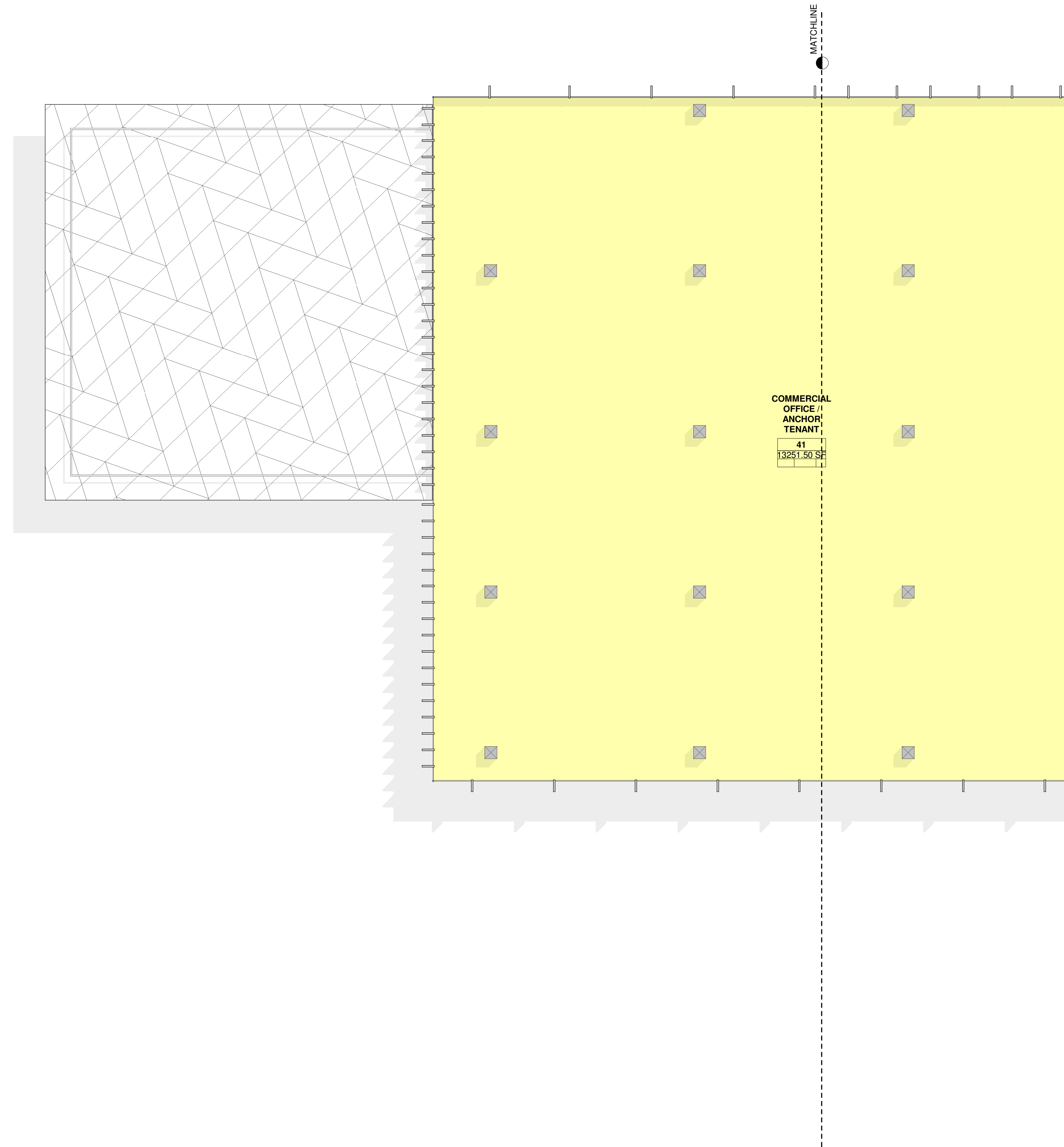

PLAN:



SUBJECT INFORMATION:

Cell 8 RFP Response

PROJECT #: N/A
PROJECT ISSUE DATE: 06.24.2020
PROJECT STATUS: RFP Response

ET NAME:
or Plans 3b

WORKING HISTORY:

[illegible]

ET 0:

RFP009

1 Level 3 - Part B
1/8" = 1'-0"

$$1/8" = 1'-0"$$

DEVELOPER
The New Urban Collaborative

DEVELOPER
Upton + Partners

STRUCTURAL ENGINEER
Simpson, Gumpertz & Heger

MEP/FP ENGINEER
AKF Group

LANDSCAPE ARCHITECT
MASS Design Group

CIVIL + TRANSPORTATION ENGINEER
Nitsch Engineering

CODE CONSULTANT
Code Red Consultants

MASS TIMBER CONSULTANT
WoodWorks

COST ESTIMATOR
Ellana, Inc.

SUSTAINABILITY CONSULTANT
EnviEnergy Studio

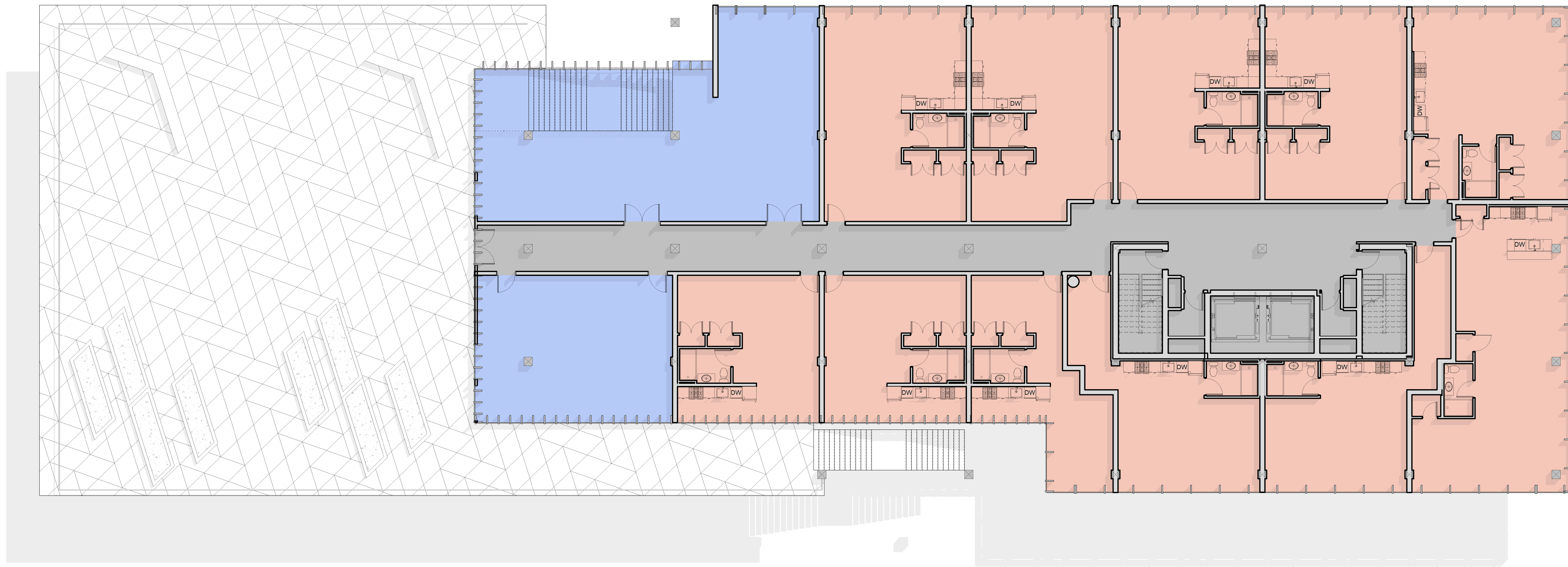

NORTH

[illegible]

HEET #:

RFP010

1 Level
1/8" = 1'-0"

PROJECT TEAM:

DEVELOPER
The New Urban Collaborative

DEVELOPER
Upton + Partners

STRUCTURAL ENGINEER
Simpson, Gumpertz & Heger

MEP/FP ENGINEER
AKF Group

LANDSCAPE ARCHITECT
MASS Design Group

CIVIL + TRANSPORTATION ENGINEER
Nitsch Engineering

CODE CONSULTANT
Code Red Consultants

MASS TIMBER CONSULTANT
WoodWorks

COST ESTIMATOR
Ellana, Inc.

SUSTAINABILITY CONSULTANT
EnviEnergy Studio

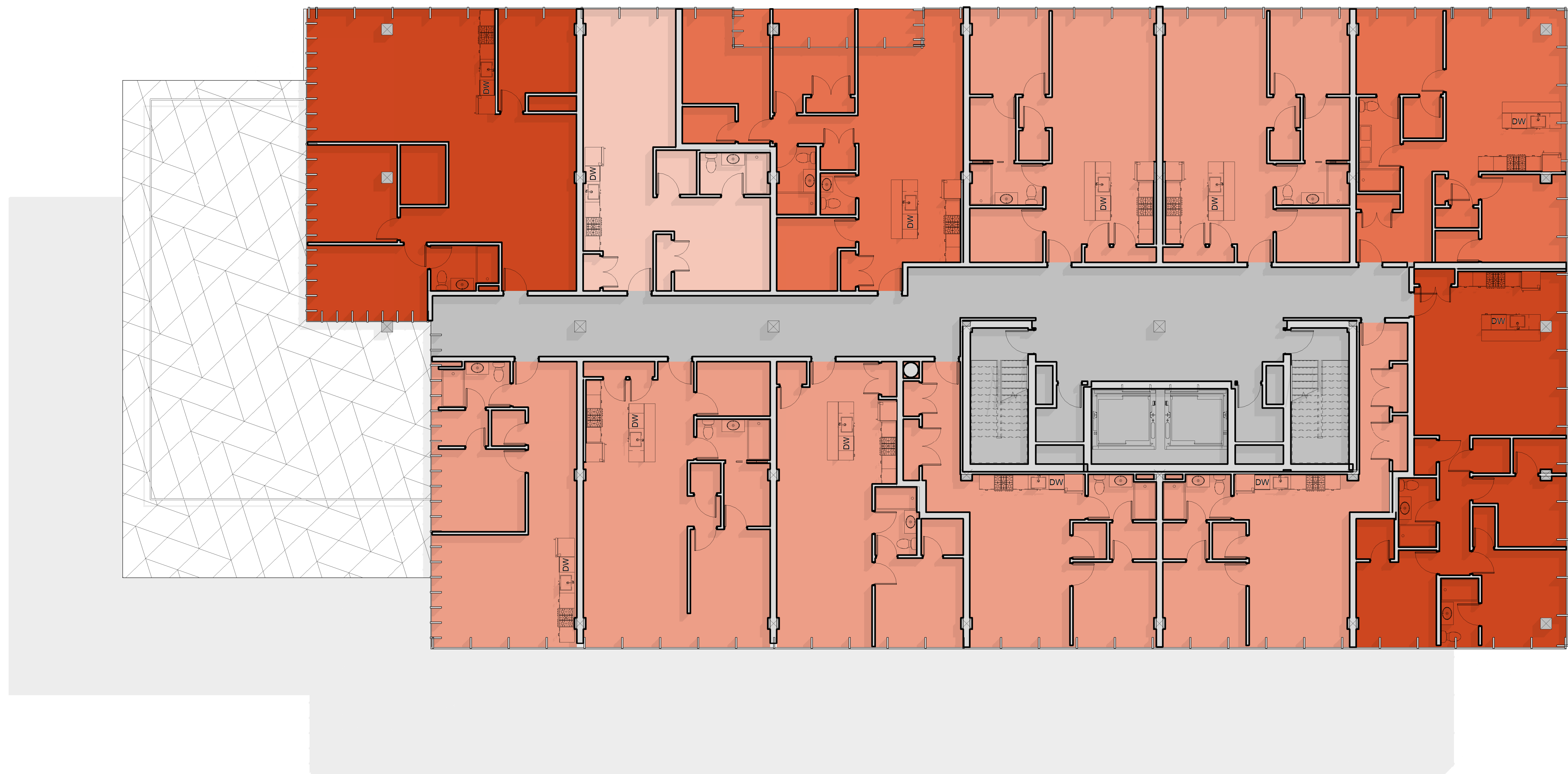

KEY PLAN:



REAL:

PROJECT INFORMATION:

Parcel 8 RFP Response

PROJECT #: N/A
PROJECT ISSUE DATE: 06.24.2020
PROJECT STATUS: RFP Response

SHEET NAME:

Floor Plans 5

DRAWING HISTORY:

[illegible]

SHEET 0

HEET #:

RFP011

1 Level 5
1/8" = 1'-0"

1/8" = 1'-0"

PROJECT TEAM:

DEVELOPER
The New Urban Collaborative

DEVELOPER
ptn + Partners

STRUCTURAL ENGINEER
Simpson, Gumpertz & Heger

EP/FP ENGINEER
KF Group

LANDSCAPE ARCHITECT
CLASS Design Group

CIVIL + TRANSPORTATION ENGINEERING
itsch Engineering

Code Red Consultants

ASSASSIN TIMBER CONSULTANT
FoodWorks

COST ESTIMATOR
Illana, Inc.

SUSTAINABILITY CONSULTANT
EnviEnergy Studio

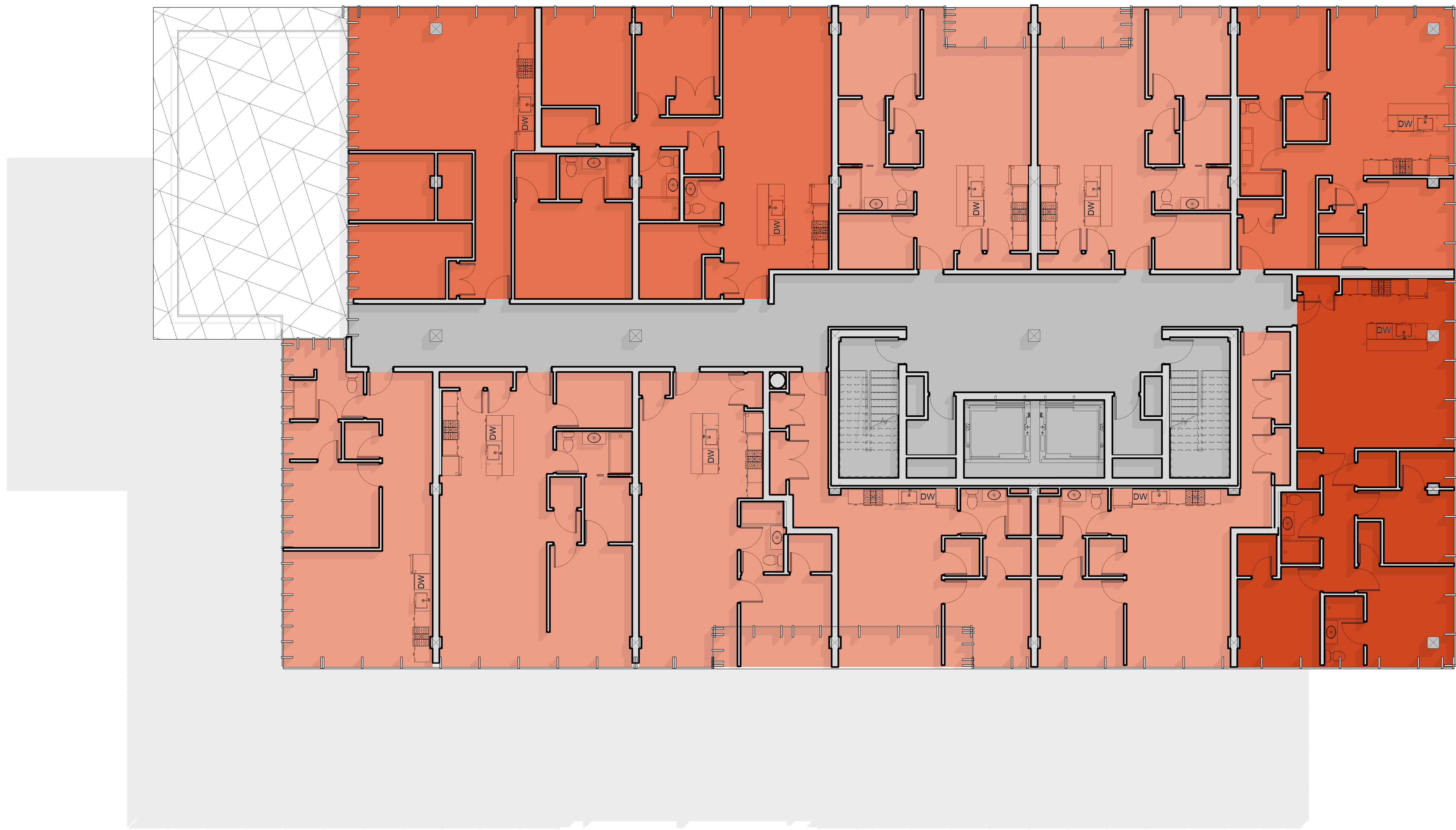

PLAN:



PROJECT INFORMATION

Parcel 8 RFP Response

PROJECT #: N/A
PROJECT ISSUE DATE: 06.24.2020
PROJECT STATUS: RFP Response

HEET NAME:

Door Plans 6

DRAWING HISTORY:

[illegible]

EET 0

HEET 0:
RFP012

1 Level 6

SUBJECT TEAM:

DEVELOPER
The New Urban Collaborative

DEVELOPER
ton + Partners

STRUCTURAL ENGINEER
Rampson, Gumpertz & Heger

P/FP ENGINEER
F Group

LANDSCAPE ARCHITECT
SS Design Group

IL + TRANSPORTATION ENGINEERING
sch Engineering

DE CONSULTANT
de Red Consultants

SS TIMBER CONSULTANT
WoodWorks

ST ESTIMATOR
ana, Inc.

STAINABILITY CONSULTANT
viEnergy Studio

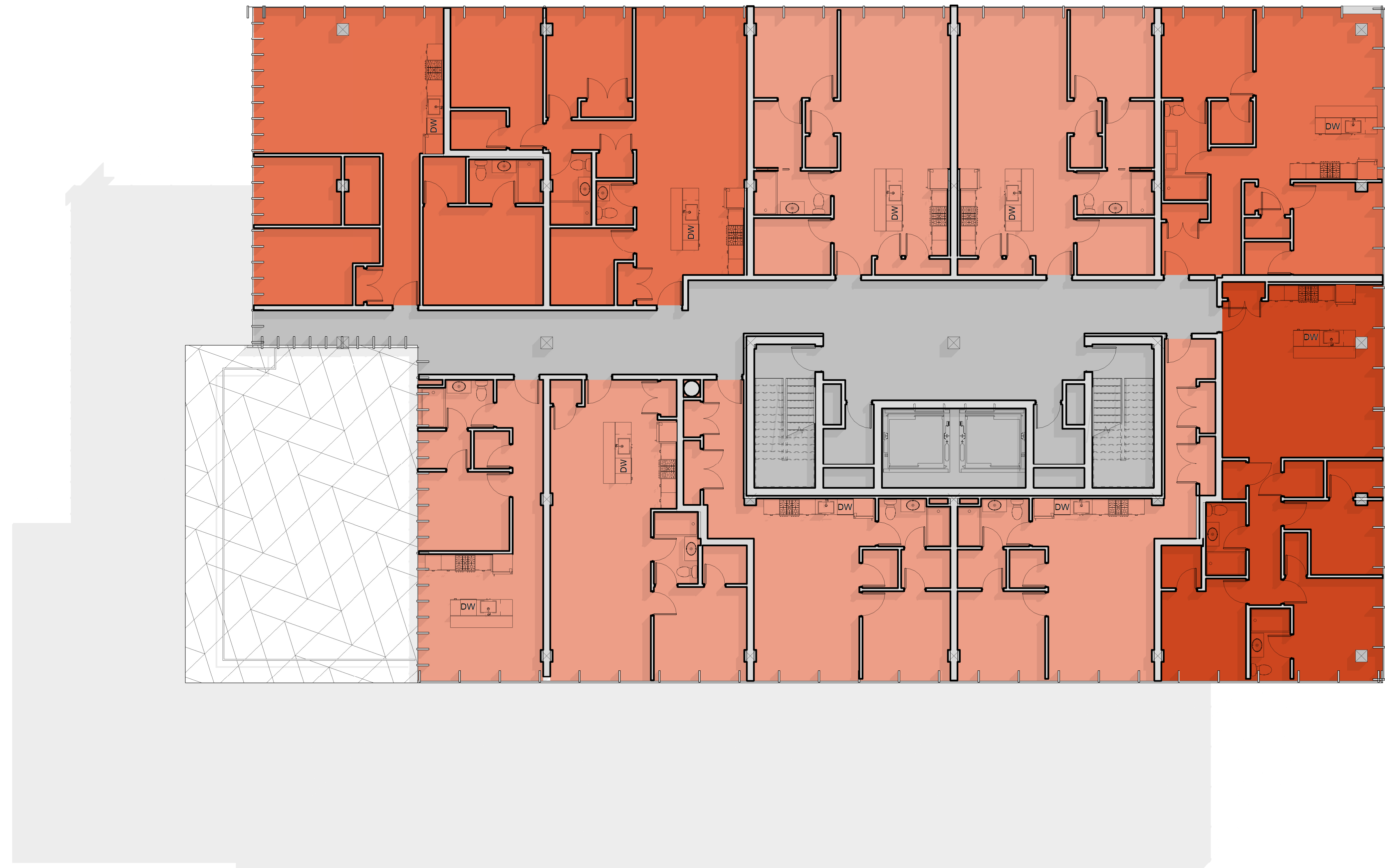

PLAN:



10

SUBJECT INFORMATION

Cell 8 RFP Response

PROJECT #: N/A
PROJECT ISSUE DATE: 06.24.2020
PROJECT STATUS: RFP Response

ET NAME:

For Plans 7

WORKING HISTORY:

[illegible]

ET 0:

ET 0:
RFP013

1 Level 7
1/8" = 1'-0"

SUBJECT TEAM:

DEVELOPER
The New Urban Collaborative

DEVELOPER
oton + Partners

STRUCTURAL ENGINEER
Rampson, Gumpertz & Heger

EP/FP ENGINEER
KF Group

LANDSCAPE ARCHITECT
ASS Design Group

IL + TRANSPORTATION ENGINEERING
tsch Engineering

Code Red Consultants

CLASS TIMBER CONSULTANT
WoodWorks

OST ESTIMATOR
ana, Inc.

SUSTAINABILITY CONSULTANT
aviEnergy Studio

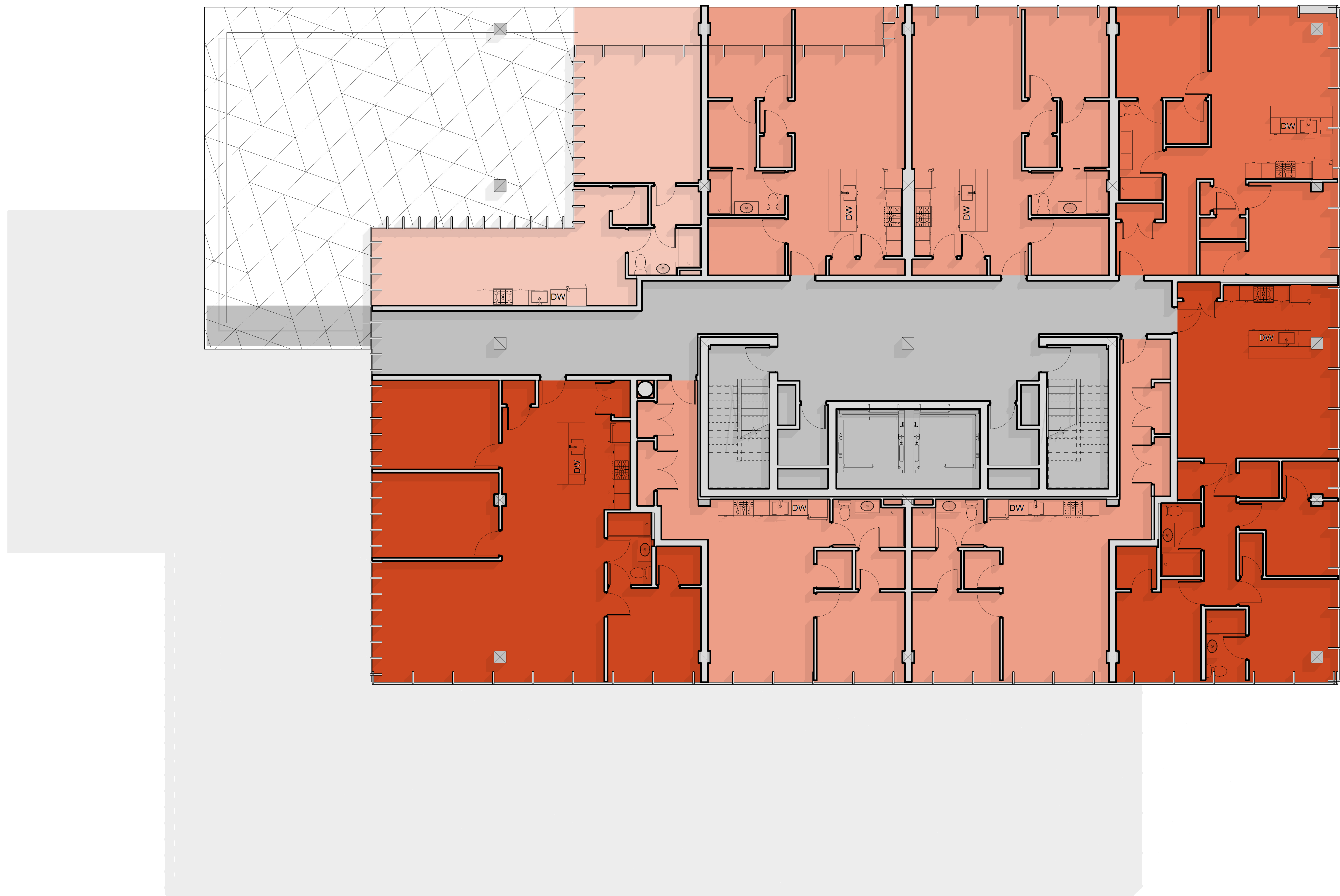

PLAN:



SUBJECT INFORMATION:

Cell 8 RFP Response

PROJECT #: N/A
PROJECT ISSUE DATE: 06.24.2020
PROJECT STATUS: RFP Response

ET NAME:

For Plans 8

WORKING HISTORY:

[illegible]

ET 0

RFP014

1 Level 8

SUBJECT TEAM:

DEVELOPER
The New Urban Collaborative

DEVELOPER
Upton + Partners

STRUCTURAL ENGINEER
Simpson, Gumpertz & Heger

MEP/FP ENGINEER
AKF Group

LANDSCAPE ARCHITECT
MASS Design Group

CIVIL + TRANSPORTATION ENGINEERING
Nitsch Engineering

CODE CONSULTANT
Code Red Consultants

MASS TIMBER CONSULTANT
WoodWorks

COST ESTIMATOR
Ellana, Inc.

SUSTAINABILITY CONSULTANT
EnviEnergy Studio

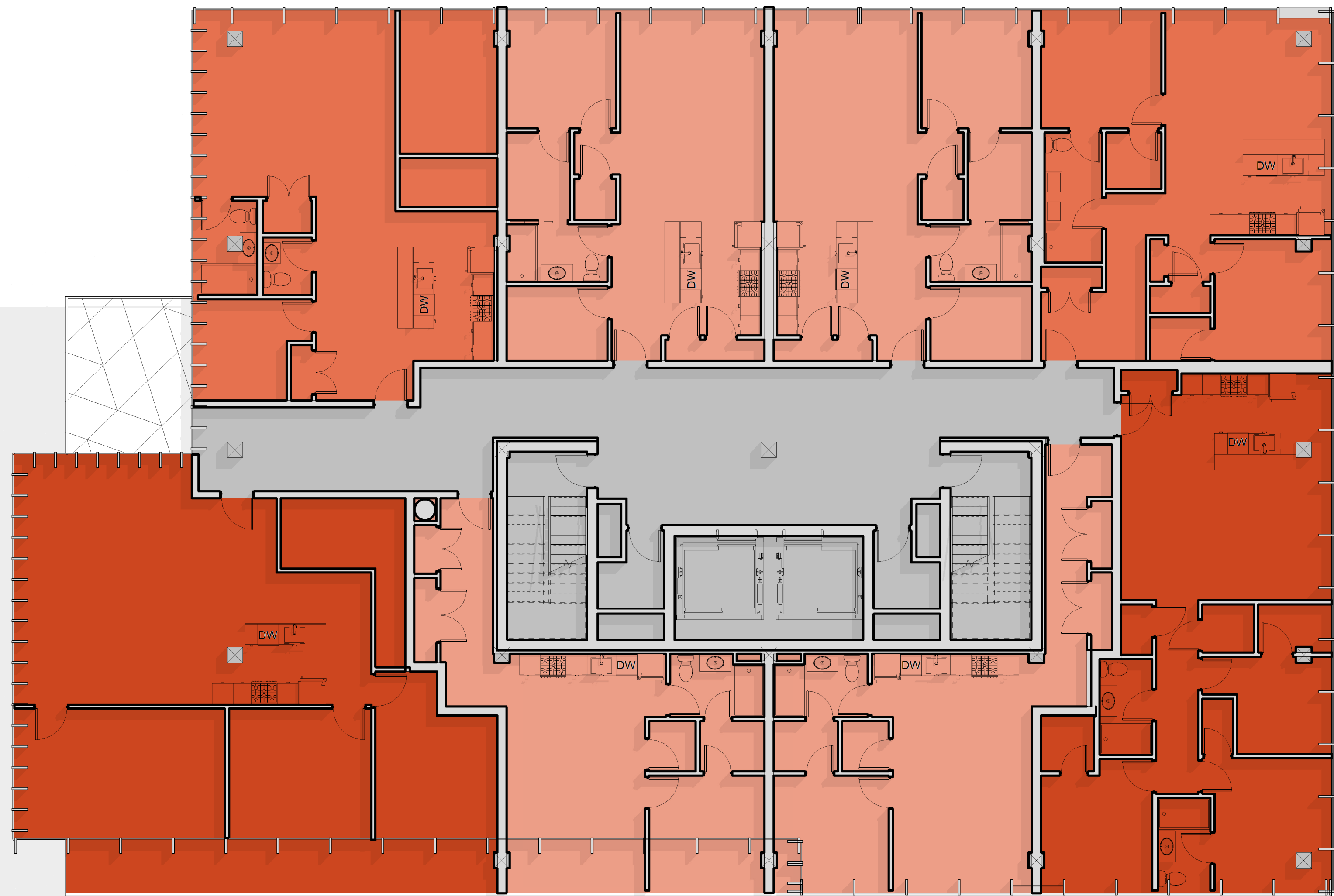

PLAN:



SUBJECT INFORMATION

Cell 8 RFP Response

PROJECT #: N/A
PROJECT ISSUE DATE: 06.24.2020
PROJECT STATUS: RFP Response

ET NAME:

For Plans 9

WORKING HISTORY:

[illegible]

ET 0

ET 0:
RFP015

1 Level 9
1/8" = 1'-0"

PROJECT TEAM:

DEVELOPER
The New Urban Collaborative

DEVELOPER
Upton + Partners

STRUCTURAL ENGINEER
Simpson, Gumpertz & Heger

MEP/FP ENGINEER
AKF Group

LANDSCAPE ARCHITECT
MASS Design Group

CIVIL + TRANSPORTATION ENGINEER
Nitsch Engineering

CODE CONSULTANT
Code Red Consultants

MASS TIMBER CONSULTANT
WoodWorks

COST ESTIMATOR
Ellana, Inc.

SUSTAINABILITY CONSULTANT
EnviEnergy Studio

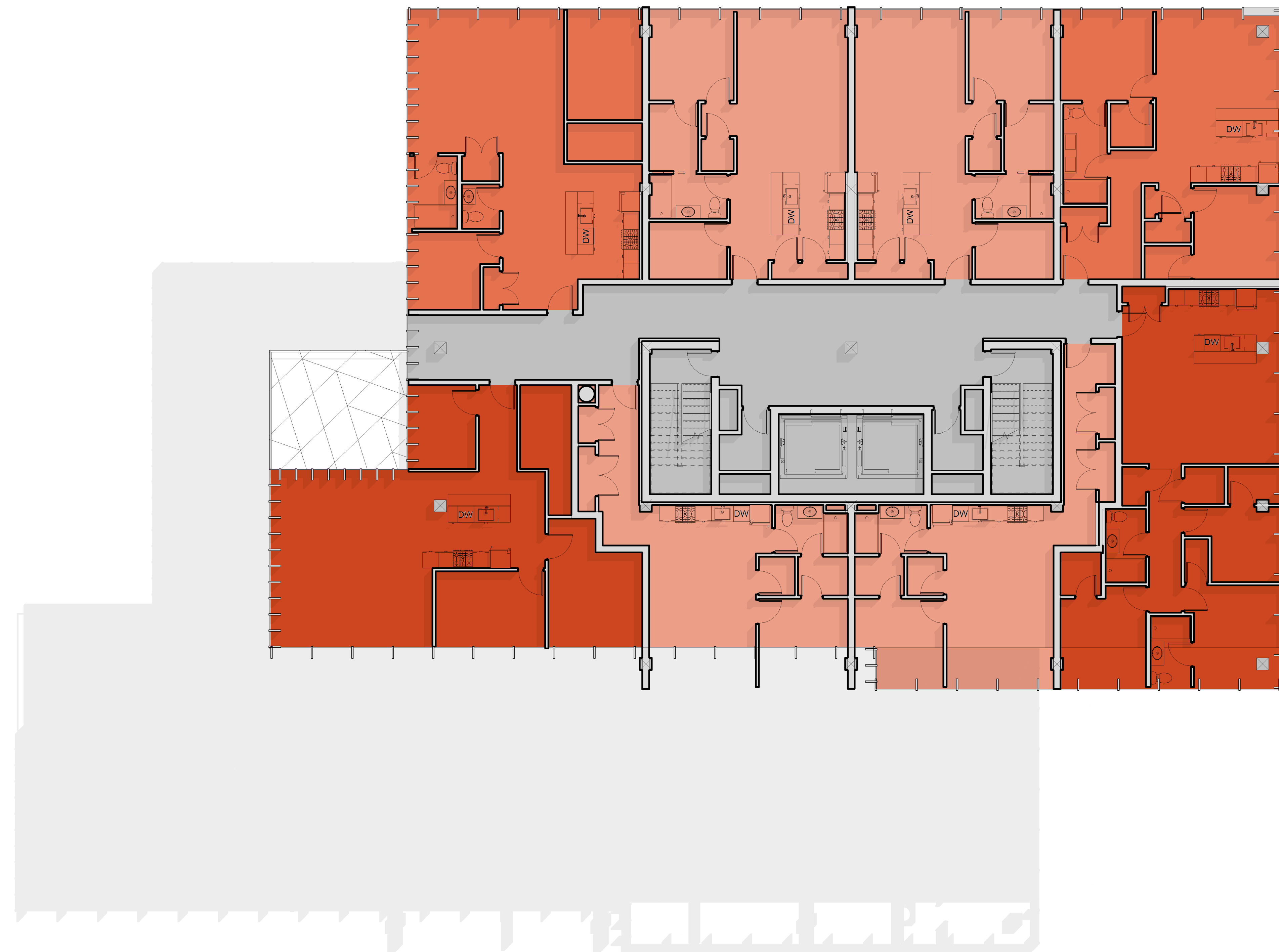

KEY PLAN:



REAL:

PROJECT INFORMATION:

Parcel 8 RFP Response

PROJECT #: N/A
PROJECT ISSUE DATE: 06.24.2020
PROJECT STATUS: RFP Response

SHEET NAME:
Floor Plans 10

DRAWING HISTORY:

[illegible]

SHEET 0:

HEET #:

RFP016

1 Level 10

SUBJECT TEAM:

DEVELOPER
The New Urban Collaborative

DEVELOPER
Upton + Partners

STRUCTURAL ENGINEER
Simpson, Gumpertz & Heger

MEP/FP ENGINEER
AKF Group

LANDSCAPE ARCHITECT
MASS Design Group

CIVIL + TRANSPORTATION ENGINEERING
Nitsch Engineering

CODE CONSULTANT
Code Red Consultants

MASS TIMBER CONSULTANT
WoodWorks

COST ESTIMATOR
Ellana, Inc.

SUSTAINABILITY CONSULTANT
EnviEnergy Studio

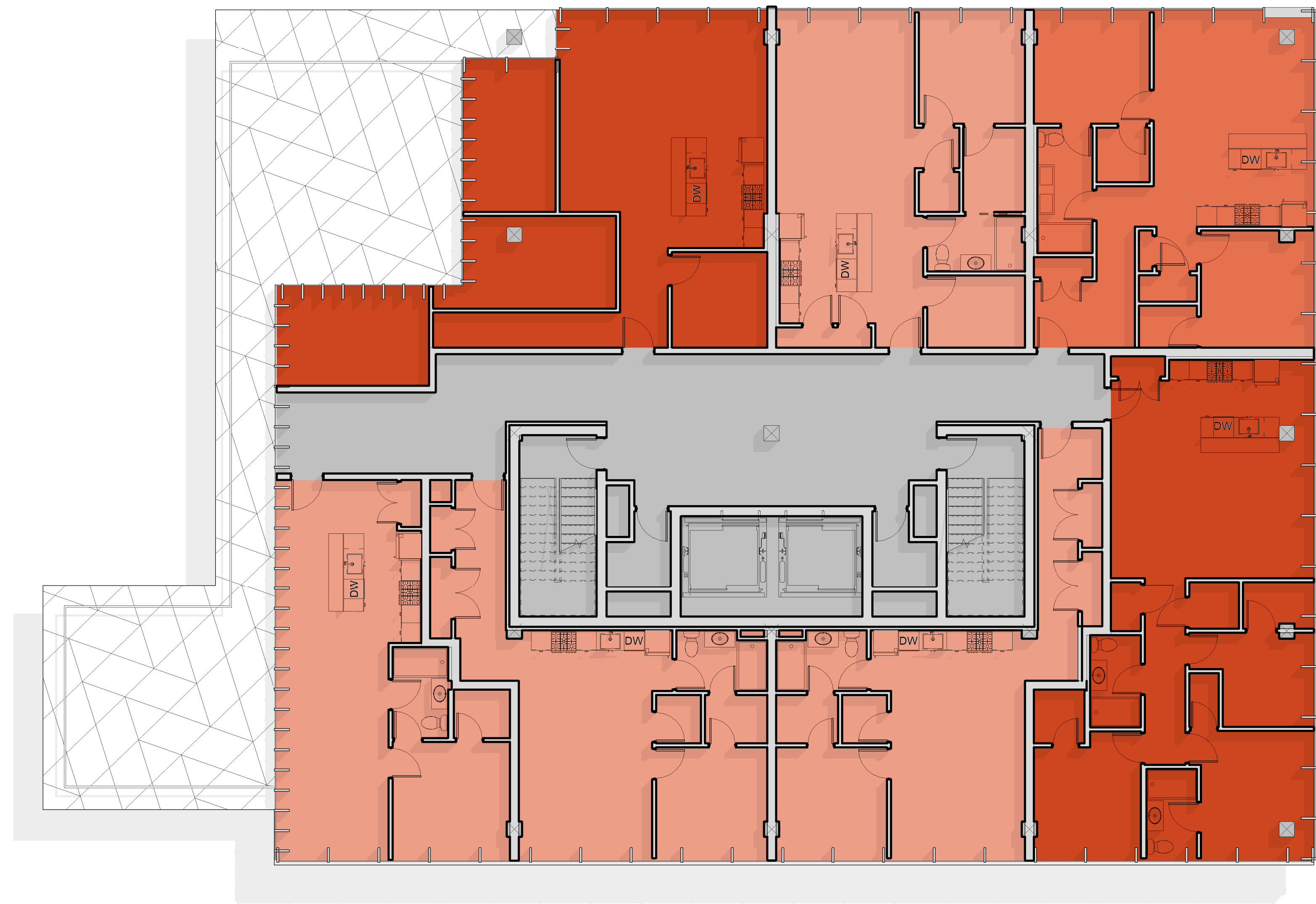

PLAN:



SUBJECT INFORMATION

Cell 8 RFP Response

PROJECT #: N/A
PROJECT ISSUE DATE: 06.24.2020
PROJECT STATUS: RFP Response

NET NAME:

or Plans 11

WORKING HISTORY:

[illegible]

ET 0:

ET 0:
RFP017

1 Level 11
1/8" = 1'-0"

SUBJECT TEAM:

DEVELOPER
The New Urban Collaborative

DEVELOPER
Upton + Partners

STRUCTURAL ENGINEER
Simpson, Gumpertz & Heger

MEP/FP ENGINEER
AKF Group

LANDSCAPE ARCHITECT
MASS Design Group

CIVIL + TRANSPORTATION ENGINEERING
Nitsch Engineering

CODE CONSULTANT
Code Red Consultants

MASS TIMBER CONSULTANT
WoodWorks

COST ESTIMATOR
Ellana, Inc.

SUSTAINABILITY CONSULTANT
EnviEnergy Studio

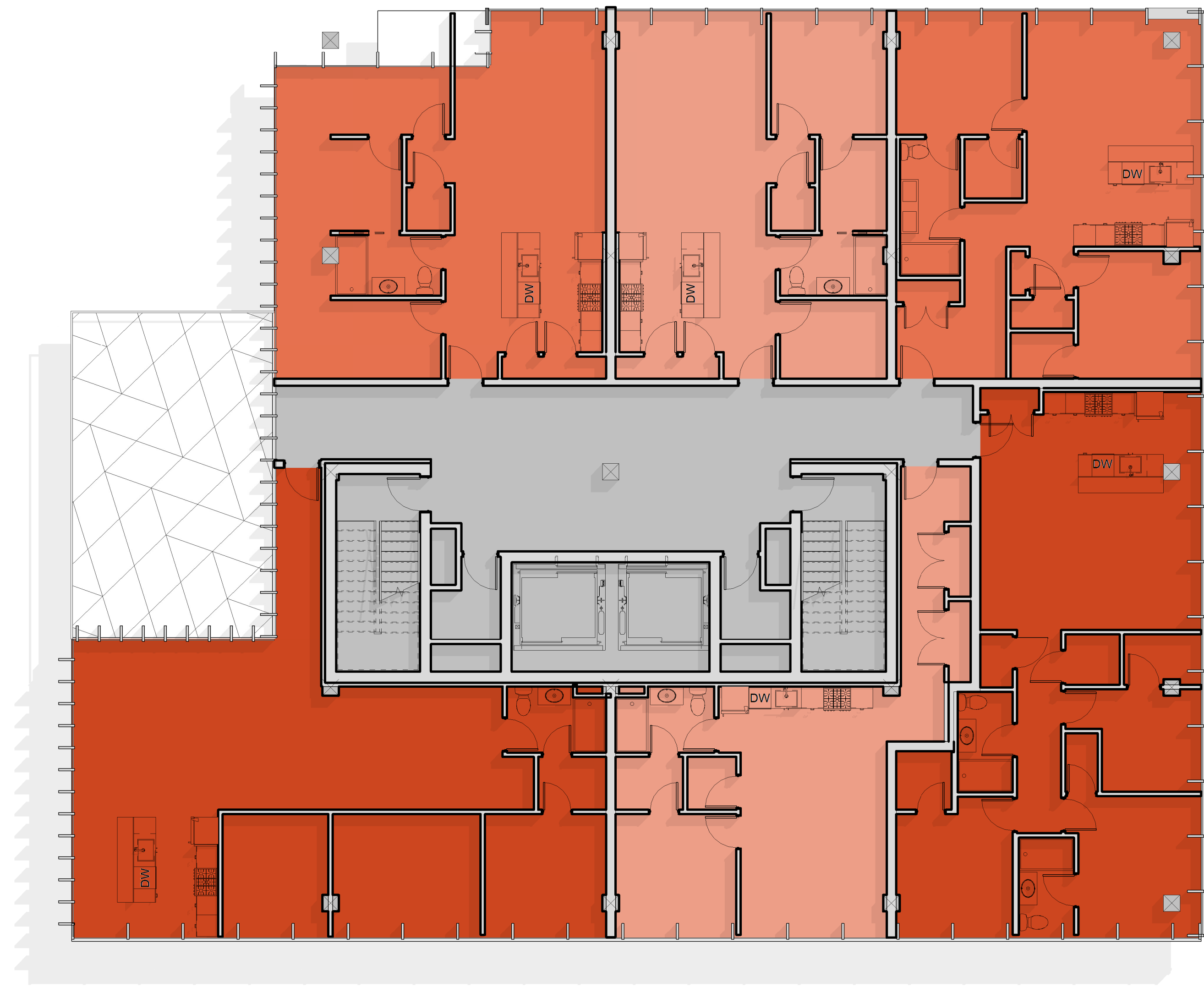

PLAN:



SUBJECT INFORMATION

Cell 8 RFP Response

PROJECT #: N/A
PROJECT ISSUE DATE: 06.24.2020
PROJECT STATUS: RFP Response

ET NAME:
or Plans 12

WORKING HISTORY:

[illegible]

ET 0:

RFP018

1 Level 12
1/8" = 1'-0"

PROJECT TEAM:

DEVELOPER
The New Urban Collaborative

DEVELOPER
ptn + Partners

STRUCTURAL ENGINEER
Simpson, Gumpertz & Heger

EP/FP ENGINEER
KF Group

LANDSCAPE ARCHITECT
ASS Design Group

CIVIL + TRANSPORTATION ENGINEERING
itsch Engineering

Code Red Consultants

ASS TIMBER CONSULTANT
FoodWorks

COST ESTIMATOR
Illana, Inc.

SUSTAINABILITY CONSULTANT
enviEnergy Studio

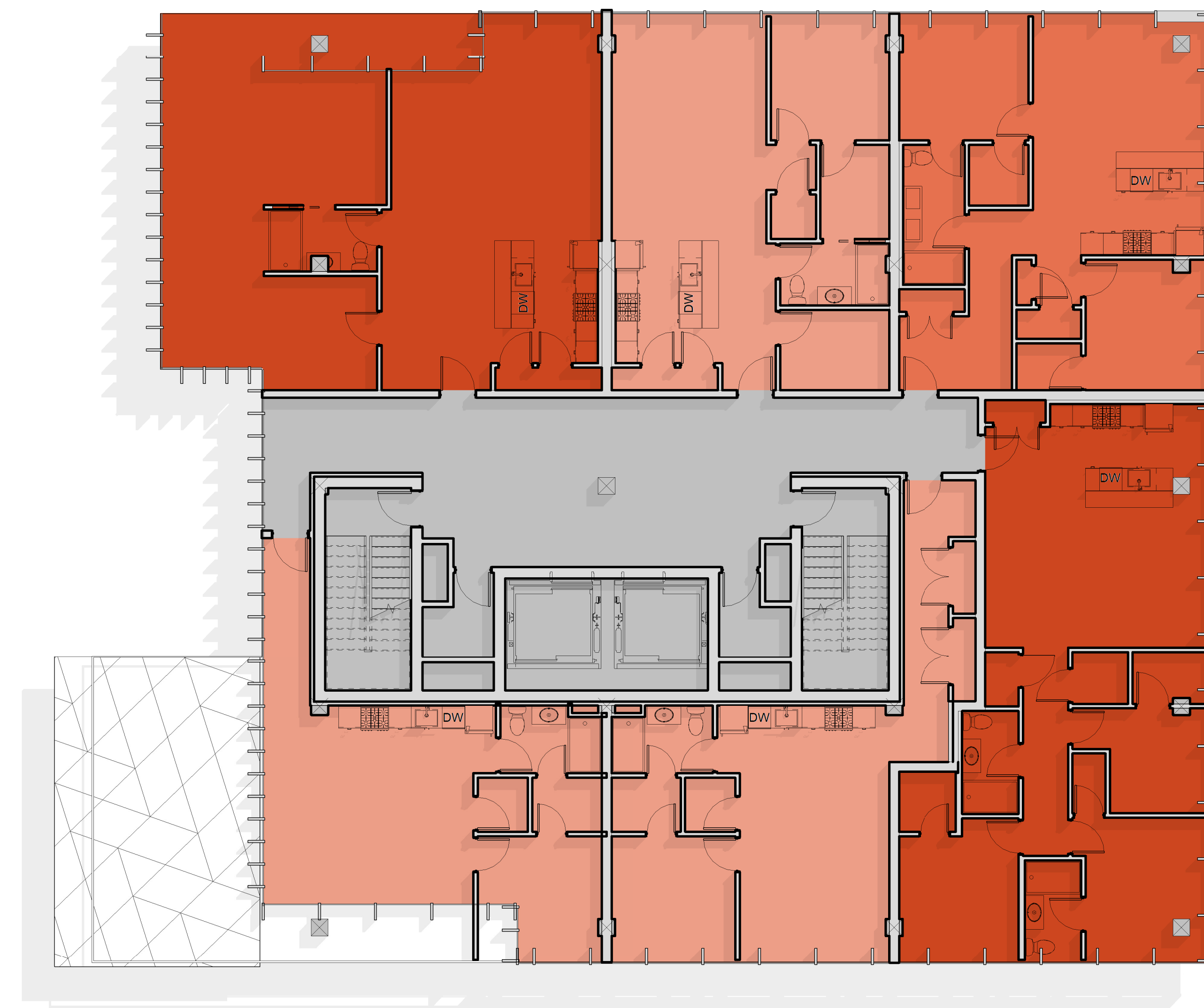

PLAN:



AL:

PROJECT INFORMATION:

Parcel 8 RFP Response

PROJECT #: N/A
PROJECT ISSUE DATE: 06.24.2020
PROJECT STATUS: RFP Response

HEET NAME:

Door Plans 13

DRAWING HISTORY:

| Q. | DATE | REVISION |
|----|---------|----------|
| 1 | 10/1/80 | 1 |

HEET 0:

REDON:

BFPV

THE

RFP019

1 Level 13
1/8" = 1'-0"

BIM 360://Parcel 8 - Architectural_SD Scheme_All.rvt

SUBJECT TEAM:

DEVELOPER
The New Urban Collaborative

DEVELOPER
ptn + Partners

STRUCTURAL ENGINEER
Simpson, Gumpertz & Heger

EP/FP ENGINEER
KF Group

LANDSCAPE ARCHITECT
CLASS Design Group

CIVIL + TRANSPORTATION ENGINEERING
itsch Engineering

Code Red Consultants

FoodWorks

Cost Estimator
Illana, Inc.

enviEnergy Studio

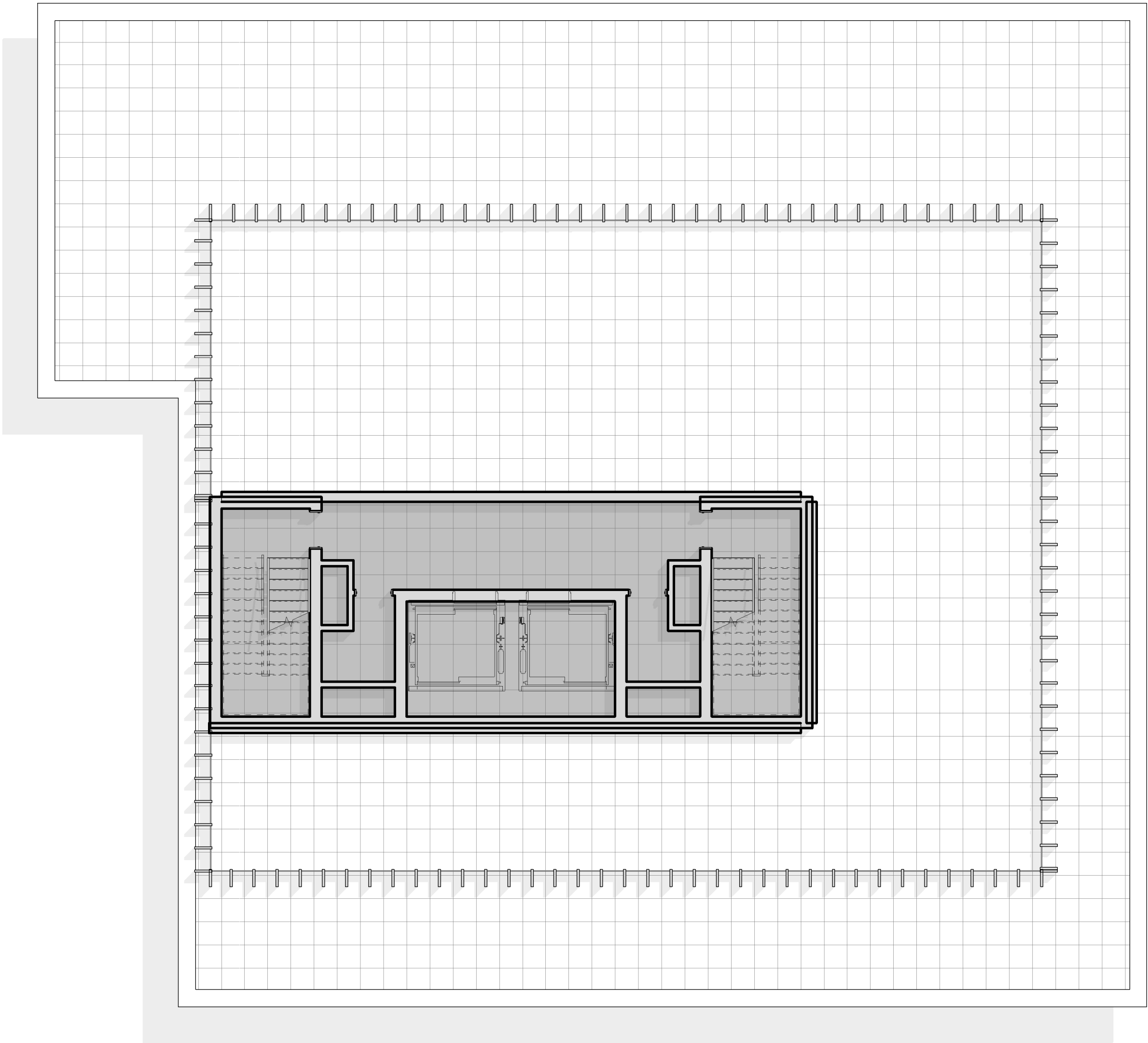

PLAN:



SUBJECT INFORMATION:

cel 8 RFP Response

PROJECT #: N/A
PROJECT ISSUE DATE: 06.24.2020
PROJECT STATUS: RFP Response

or Plans Roof Plan

FLYING HISTORY:

[illegible]

ET-0

RFP021

1 Level 15

SUBJECT TEAM:

DEVELOPER
The New Urban Collaborative

DEVELOPER
Upton + Partners

STRUCTURAL ENGINEER
Simpson, Gumpertz & Heger

MEP/FP ENGINEER
AKF Group

LANDSCAPE ARCHITECT
MASS Design Group

CIVIL + TRANSPORTATION ENGINEERING
Nitsch Engineering

Code Red Consultants

MASS TIMBER CONSULTANT
WoodWorks

COST ESTIMATOR
Ellana, Inc.

SUSTAINABILITY CONSULTANT
EnviEnergy Studio

PLAN:

SUBJECT INFORMATION

Cell 8 RFP Response

PROJECT #: N/A
PROJECT ISSUE DATE: 06.24.2020
PROJECT STATUS: RFP Response

Building Elevations I

WORKING HISTORY:

[illegible]

ET 0

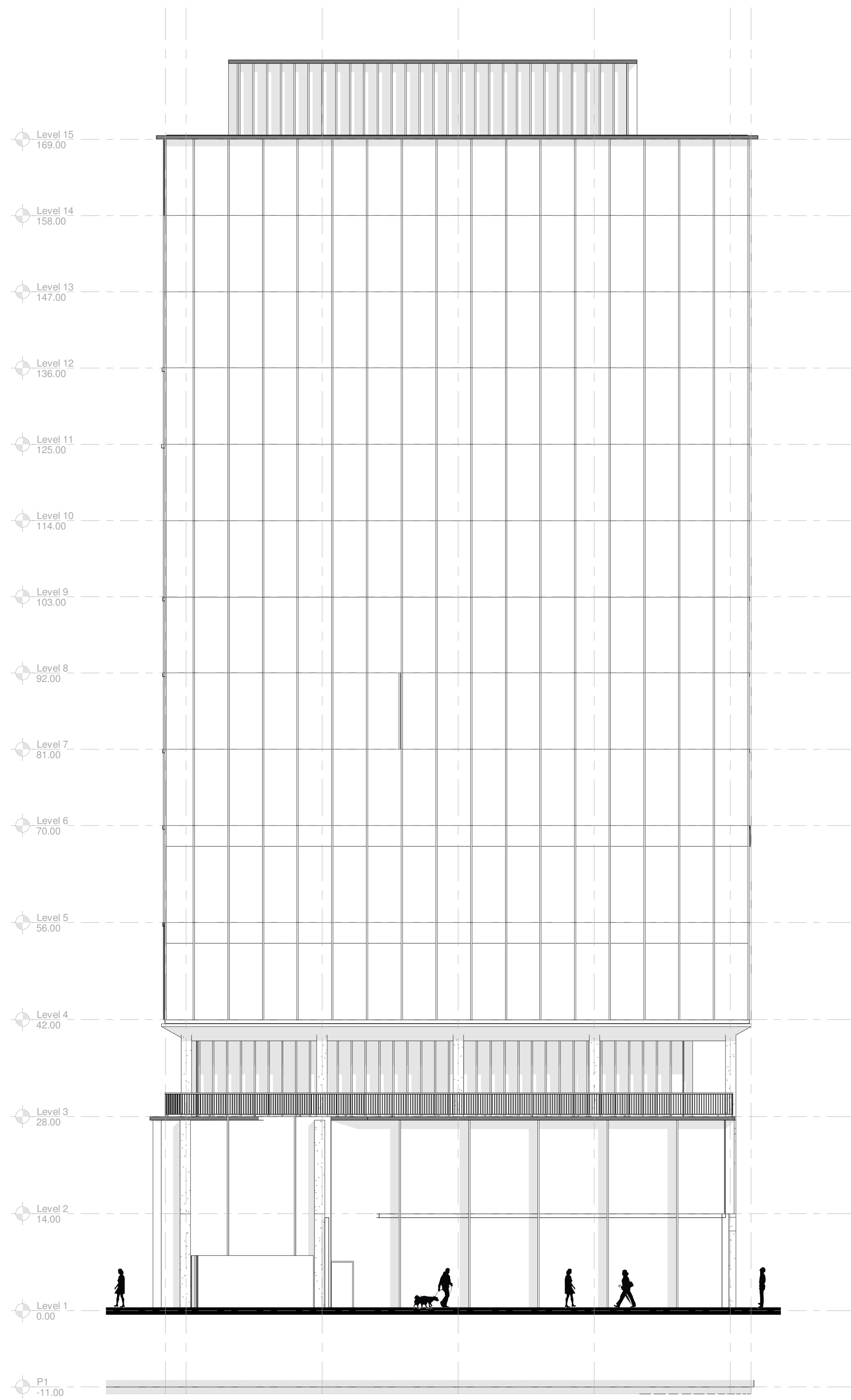

2 East Elevation

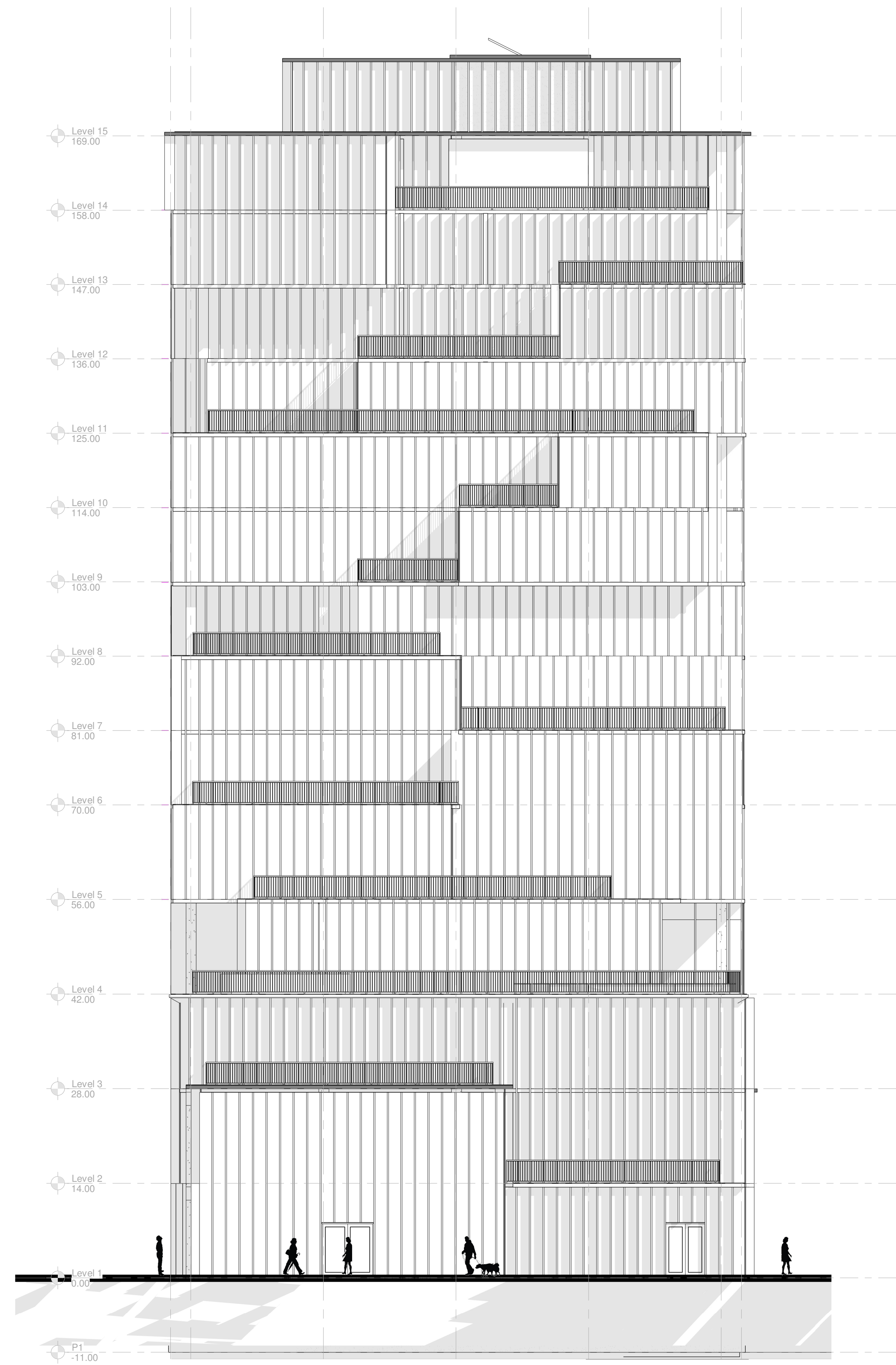

1 West Elevation

SUBJECT TEAM:

DEVELOPER
The New Urban Collaborative

DEVELOPER
Upton + Partners

STRUCTURAL ENGINEER
Simpson, Gumpertz & Heger

MEP/FP ENGINEER
AKF Group

LANDSCAPE ARCHITECT
MASS Design Group

CIVIL + TRANSPORTATION ENGINEER
Nitsch Engineering

CODE CONSULTANT
Code Red Consultants

MASS TIMBER CONSULTANT
WoodWorks

COST ESTIMATOR
Ellana, Inc.

SUSTAINABILITY CONSULTANT
EnviEnergy Studio

PLAN:

SUBJECT INFORMATION

cel 8 RFP Response

PROJECT #: N/A
PROJECT ISSUE DATE: 06.24.2020
PROJECT STATUS: RFP Response

Building Elevations II

WORKING HISTORY:

| | |
|------|----------|
| DATE | REVISION |
|------|----------|

ET 0:

RFP023

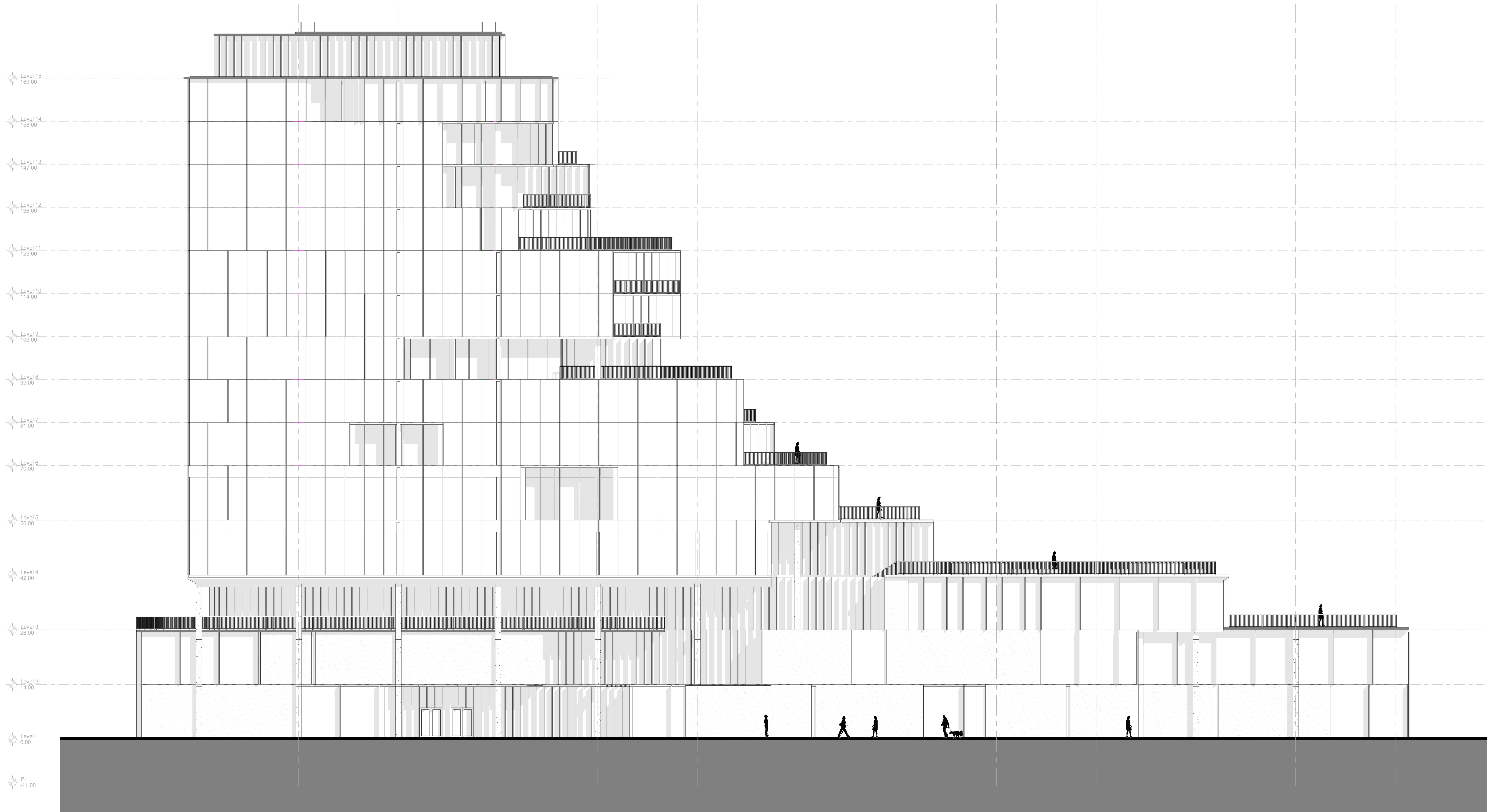

1 North Elevation

SUBJECT TEAM:

DEVELOPER
The New Urban Collaborative

DEVELOPER
Upton + Partners

STRUCTURAL ENGINEER
Simpson, Gumpertz & Heger

MEP/FP ENGINEER
AKF Group

LANDSCAPE ARCHITECT
MASS Design Group

CIVIL + TRANSPORTATION ENGINEERING
Nitsch Engineering

CODE CONSULTANT
Code Red Consultants

MASS TIMBER CONSULTANT
WoodWorks

COST ESTIMATOR
Ellana, Inc.

SUSTAINABILITY CONSULTANT
EnviEnergy Studio

PLAN:

SUBJECT INFORMATION

Cell 8 RFP Response

PROJECT #: N/A
PROJECT ISSUE DATE: 06.24.2020
PROJECT STATUS: RFP Response

Building Elevations II

WORKING HISTORY:

| DATE | REVISION |
|------|----------|
| | |

ET 0

ET 0: **RFP024**

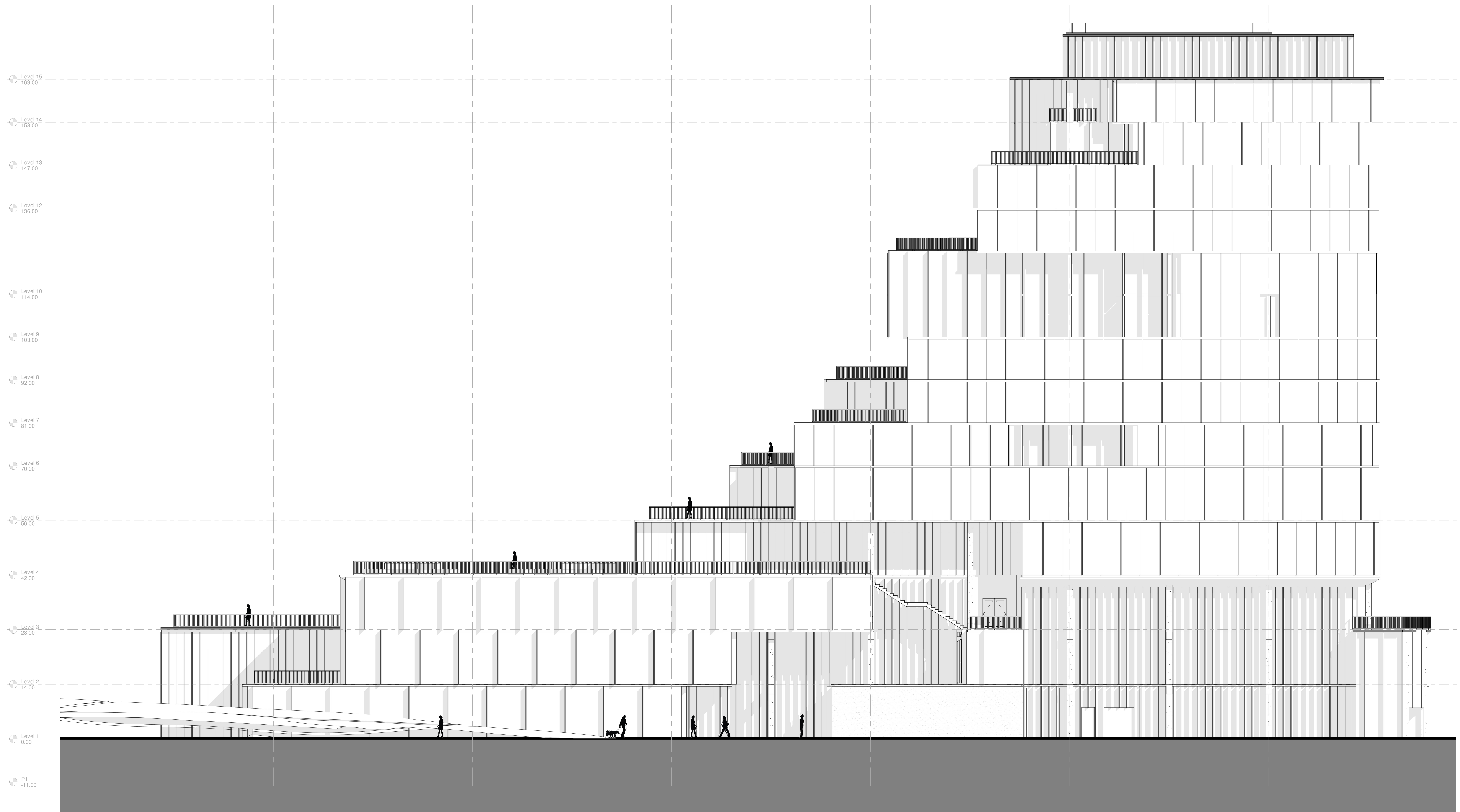

1 South Elevation

PROJECT TEAM:

DEVELOPER
The New Urban Collaborative

DEVELOPER
 Cotton + Partners

STRUCTURAL ENGINEER
Tompson, Gumpertz & Heger

EP/FP ENGINEER
KF Group

LANDSCAPE ARCHITECT
ASS Design Group

CIVIL + TRANSPORTATION ENGINEER
tsch Engineering

Code Red Consultants

CLASS TIMBER CONSULTANT
WoodWorks

OST ESTIMATOR
ana, Inc.

SUSTAINABILITY CONSULTANT
aviEnergy Studio

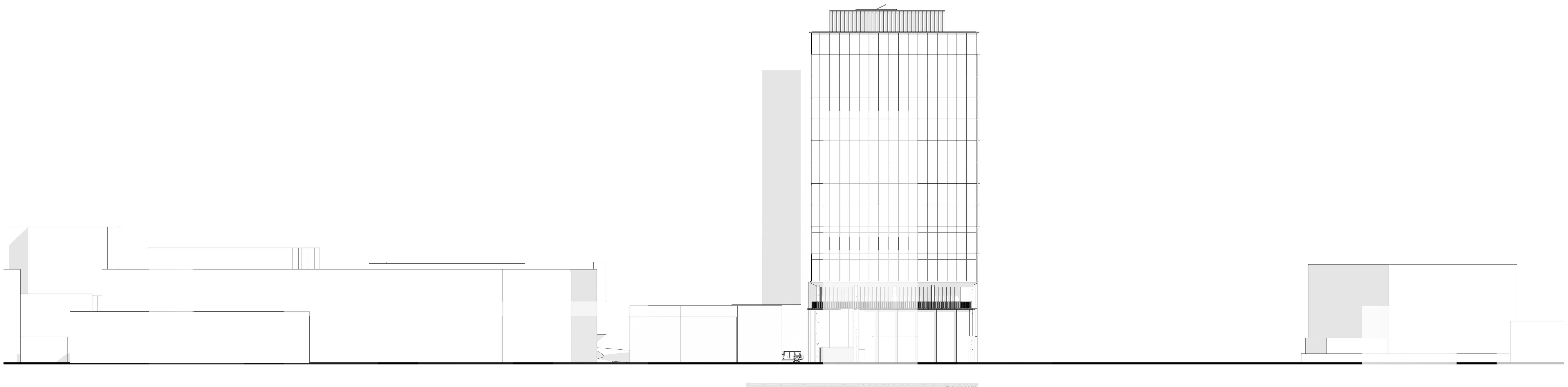

1 East Street Elevation

PLAN:

AL:

PROJECT INFORMATION:

Parcel 8 RFP Response

PROJECT #: N/A
PROJECT ISSUE DATE: 06.24.2020
PROJECT STATUS: RFP Response

REET NAME:
reet Elevations I

DRAWING HISTORY:

[illegible]

SHEET 0:

RFP026

PROJECT TEAM:

DEVELOPER
The New Urban Collaborative

DEVELOPER
Upton + Partners

STRUCTURAL ENGINEER
Simpson, Gumpertz & Heger

MEP/FP ENGINEER
AKF Group

LANDSCAPE ARCHITECT
MASS Design Group

CIVIL + TRANSPORTATION ENGINEER
Nitsch Engineering

CODE CONSULTANT
Code Red Consultants

MASS TIMBER CONSULTANT
WoodWorks

COST ESTIMATOR
Ellana, Inc.

SUSTAINABILITY CONSULTANT
EnviEnergy Studio

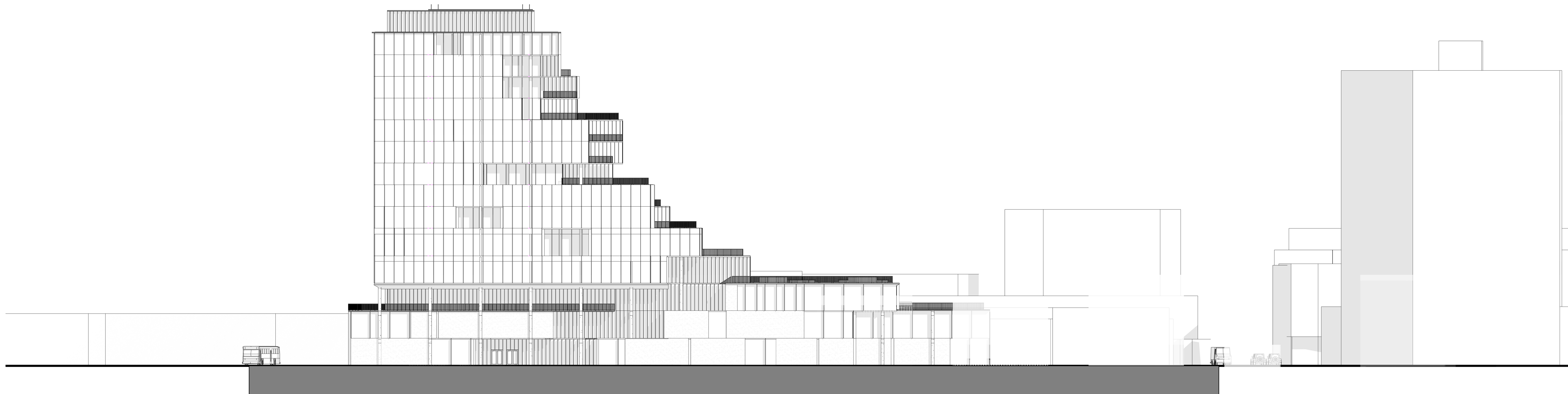

KEY PLAN:

REAL:

1 North Street Elevation

BIM 360://Parcel 8/Parcel 8 - Architectural_SD Scheme_Atlvrt
6/23/2020 7:50:02 PM

PROJECT INFORMATION:

Parcel 8 RFP Response

PROJECT #: N/A
PROJECT ISSUE DATE: 06.24.2020
PROJECT STATUS: RFP Response

SHEET NAME:
Street Elevations II

DRAWING HISTORY:

[illegible]

SHEET 0:

HEET 0:
RFP027

PROJECT TEAM:

DEVELOPER
The New Urban Collaborative

DEVELOPER
Upton + Partners

STRUCTURAL ENGINEER
Simpson, Gumpertz & Heger

MEP/FP ENGINEER
AKF GroupLANDSCAPE ARCHITECT
MASS Design Group

CIVIL + TRANSPORTATION ENGINEER
Nitsch Engineering

CODE CONSULTANT
Code Red Consultants

MASS TIMBER CONSULTANT
WoodWorks

COST ESTIMATOR
Ellana, Inc.

SUSTAINABILITY CONSULTANT
EnviEnergy Studio

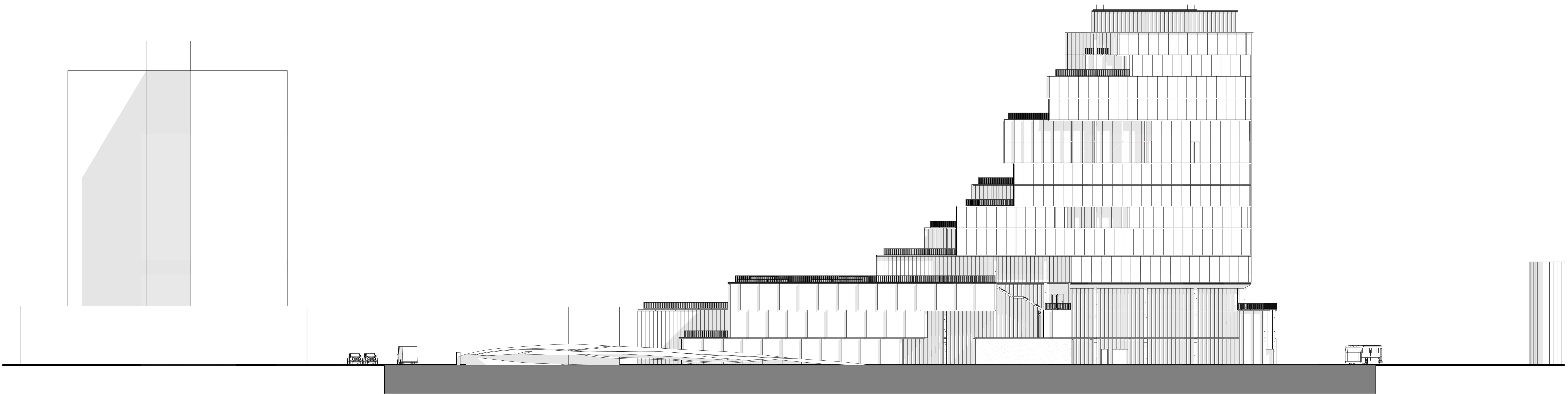

1 South Street Elevation

KEY PLAN:

REAL:

PROJECT INFORMATION:

Parcel 8 RFP Response

PROJECT #: N/A
PROJECT ISSUE DATE: 06.24.2020
PROJECT STATUS: RFP Response

Sheet Name: Street Elevations III

DRAWING HISTORY:

[illegible]

SHEET 0:

HEET #: **RFP028**

PROJECT TEAM:

DEVELOPER
The New Urban Collaborative

DEVELOPER
Upton + Partners

STRUCTURAL ENGINEER
Simpson, Gumpertz & Heger

MEP/FP ENGINEER
AKF Group

LANDSCAPE ARCHITECT
MASS Design Group

CIVIL + TRANSPORTATION ENGINEER
Nitsch Engineering

CODE CONSULTANT
Code Red Consultants

MASS TIMBER CONSULTANT
WoodWorks

COST ESTIMATOR
Ellana, Inc.

SUSTAINABILITY CONSULTANT
EnviEnergy Studio

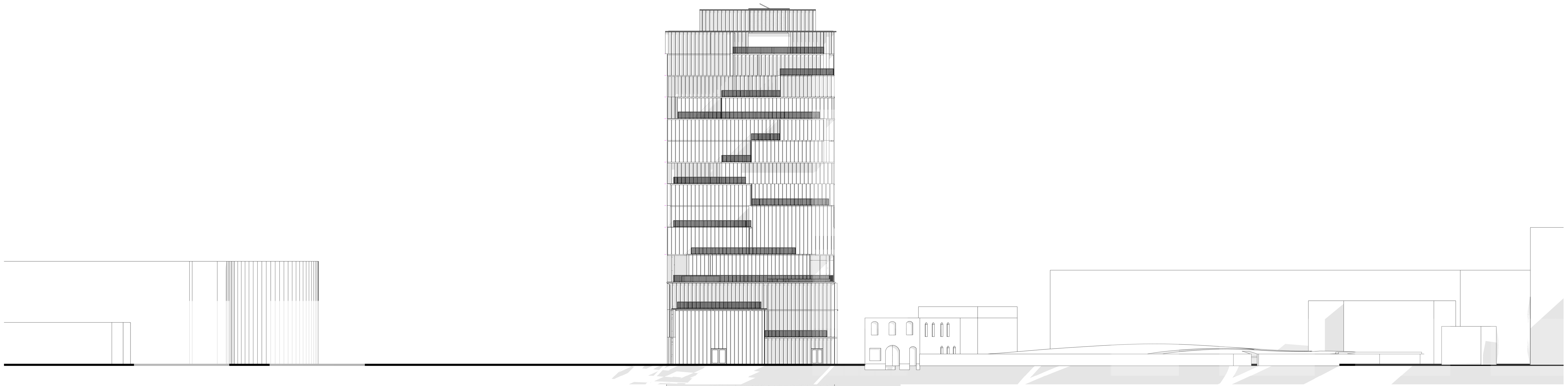

1 West Street Elevation

KEY PLAN:

REAL:

PROJECT INFORMATION:

Parcel 8 RFP Response

PROJECT #: N/A
PROJECT ISSUE DATE: 06.24.2020
PROJECT STATUS: RFP Response

SHEET NAME:
Street Elevations IV

DRAWING HISTORY:

[illegible]

SHEET 0:

HEET #:

RFP029

PROJECT TEAM:

DEVELOPER
The New Urban Collaborative

DEVELOPER
Upton + Partners

STRUCTURAL ENGINEER
Simpson, Gumpertz & Heger

MEP/FP ENGINEER
AKF Group

LANDSCAPE ARCHITECT
MASS Design Group

CIVIL + TRANSPORTATION ENGINEER
Nitsch Engineering

CODE CONSULTANT
Code Red Consultants

MASS TIMBER CONSULTANT
WoodWorks

COST ESTIMATOR
Ellana, Inc.

SUSTAINABILITY CONSULTANT
EnviEnergy Studio

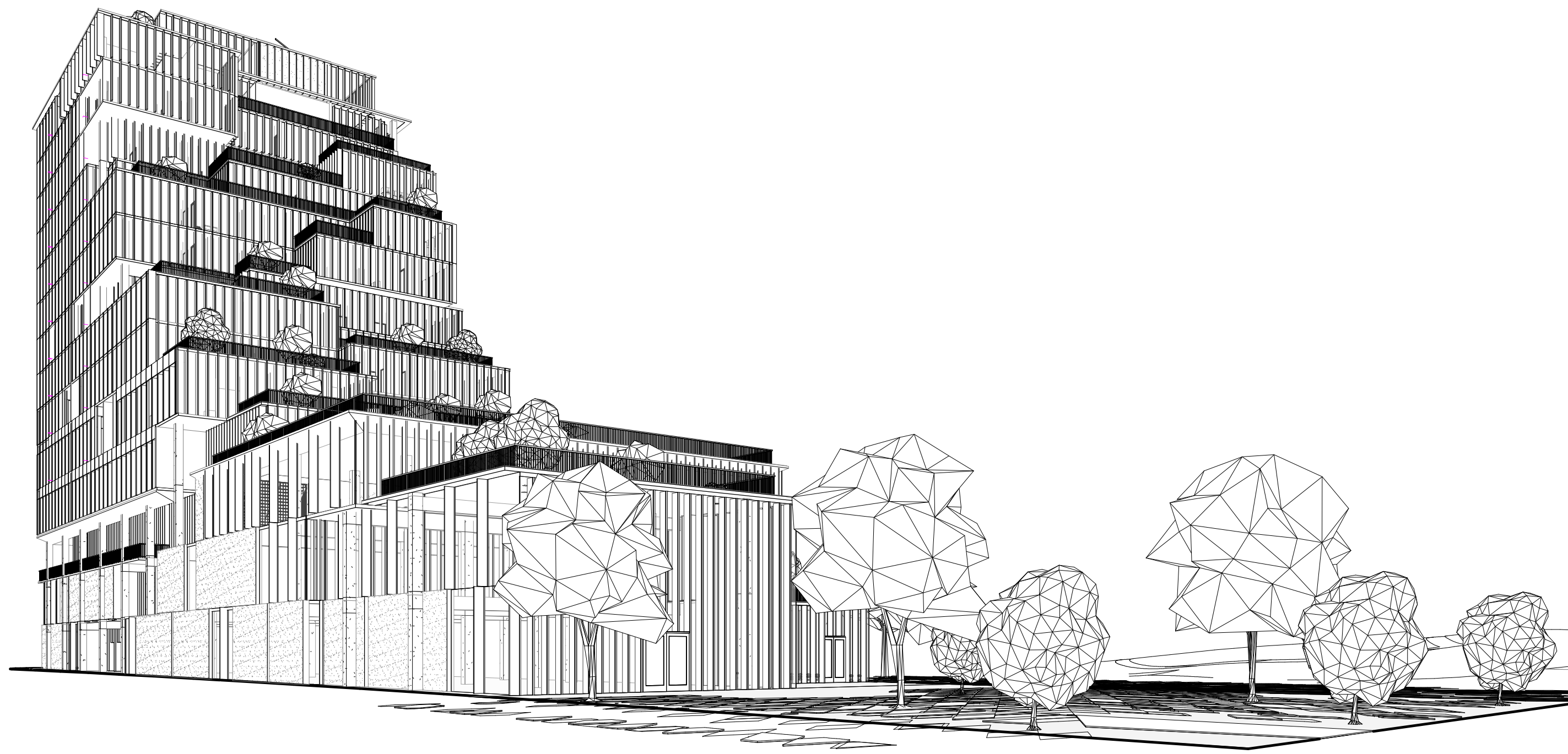

4 Eye Level Perspective - Northwest Corner

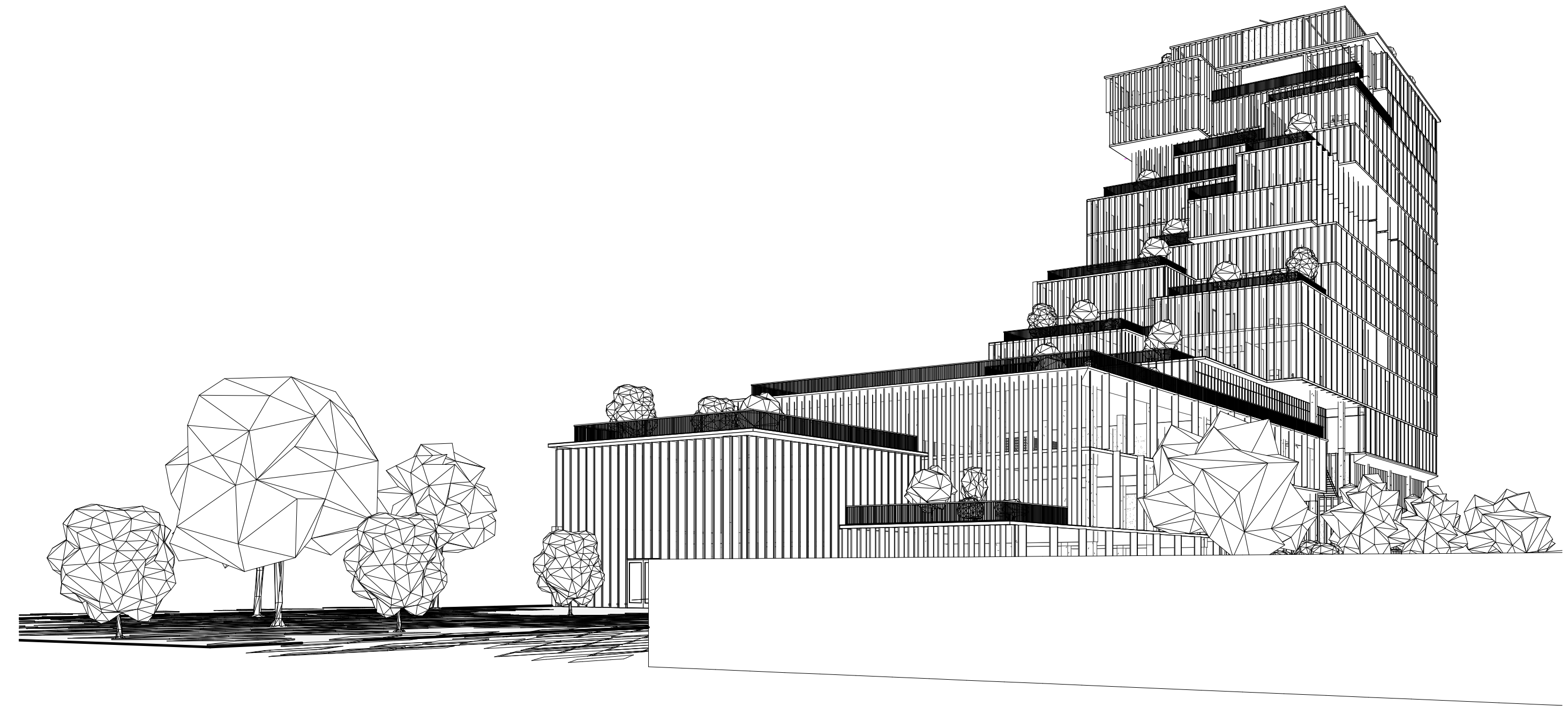

2 Eye Level Perspective - Southwest Corner



3 Eye Level Perspective - Southeast Corner



1 Eye Level Perspective - Northeast Corner

KEY PLAN:

REAL:

PROJECT INFORMATION:

Parcel 8 RFP Response

PROJECT #: N/A
PROJECT ISSUE DATE: 06.24.2020
PROJECT STATUS: RFP Response

Sheet Name: **Perspective Drawings - Eye Level**

DRAWING HISTORY:

[illegible]

SHEET 0:

HEET 0:
RFP030

PROJECT TEAM:

DEVELOPER
The New Urban Collaborative

DEVELOPER
Upton + Partners

STRUCTURAL ENGINEER
Simpson, Gumpertz & Heger

MEP/FP ENGINEER
AKF Group

LANDSCAPE ARCHITECT
MASS Design Group

CIVIL + TRANSPORTATION ENGINEER
Nitsch Engineering

CODE CONSULTANT
Code Red Consultants

MASS TIMBER CONSULTANT
WoodWorks

COST ESTIMATOR
Ellana, Inc.

SUSTAINABILITY CONSULTANT
EnviEnergy Studio

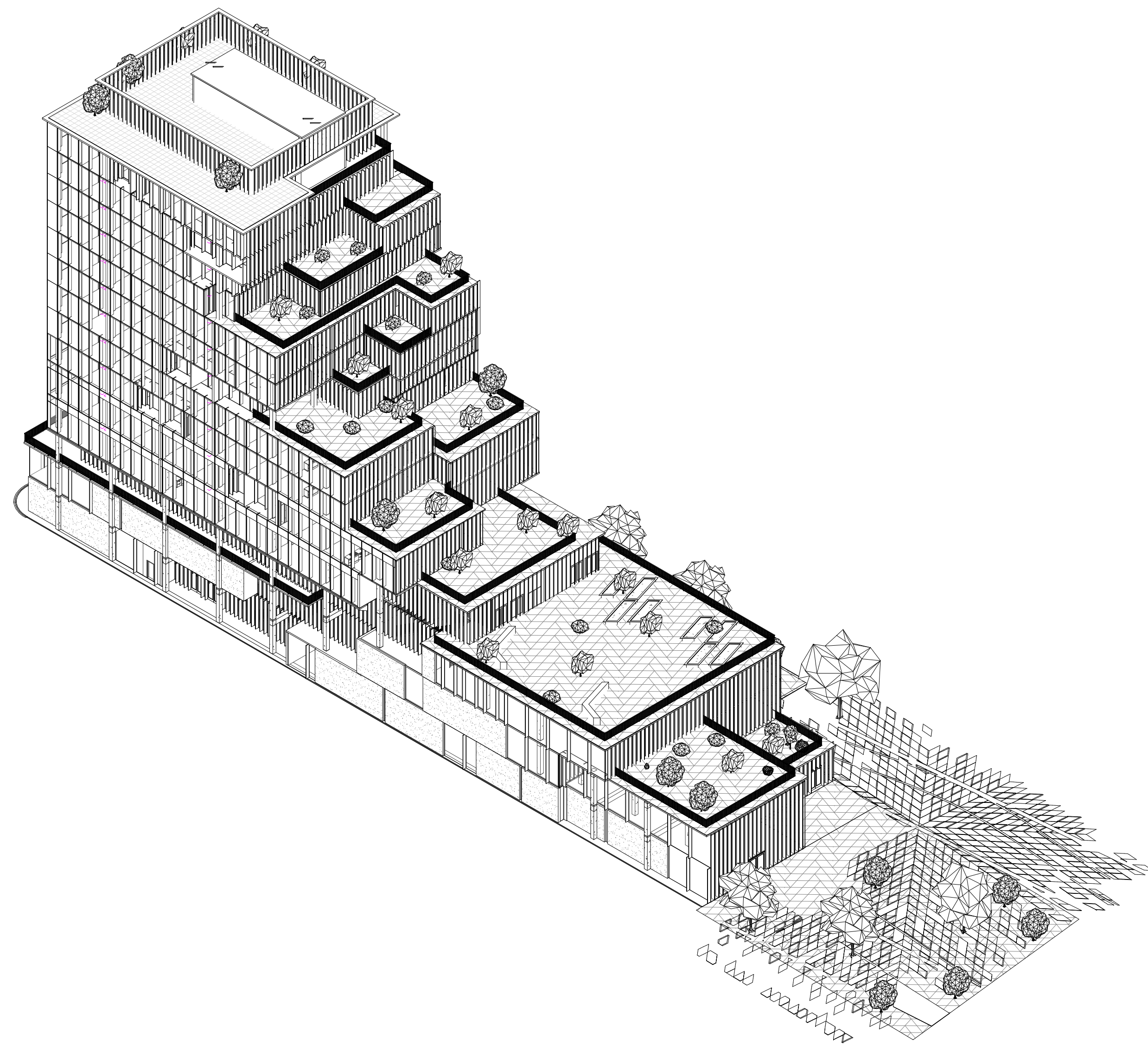

4 Aerial Perspective from Northwest

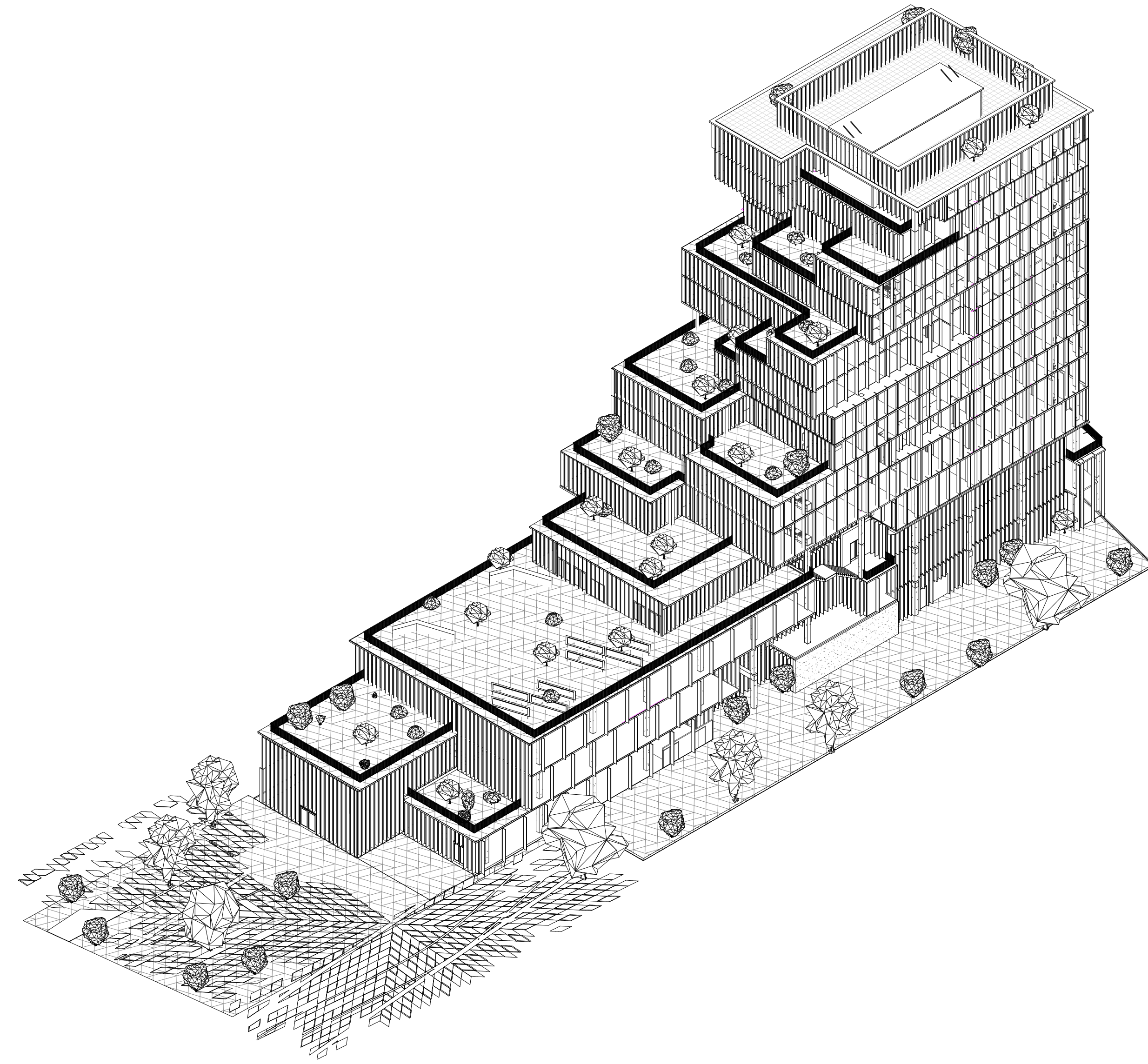

2 Aerial Perspective from Southwest

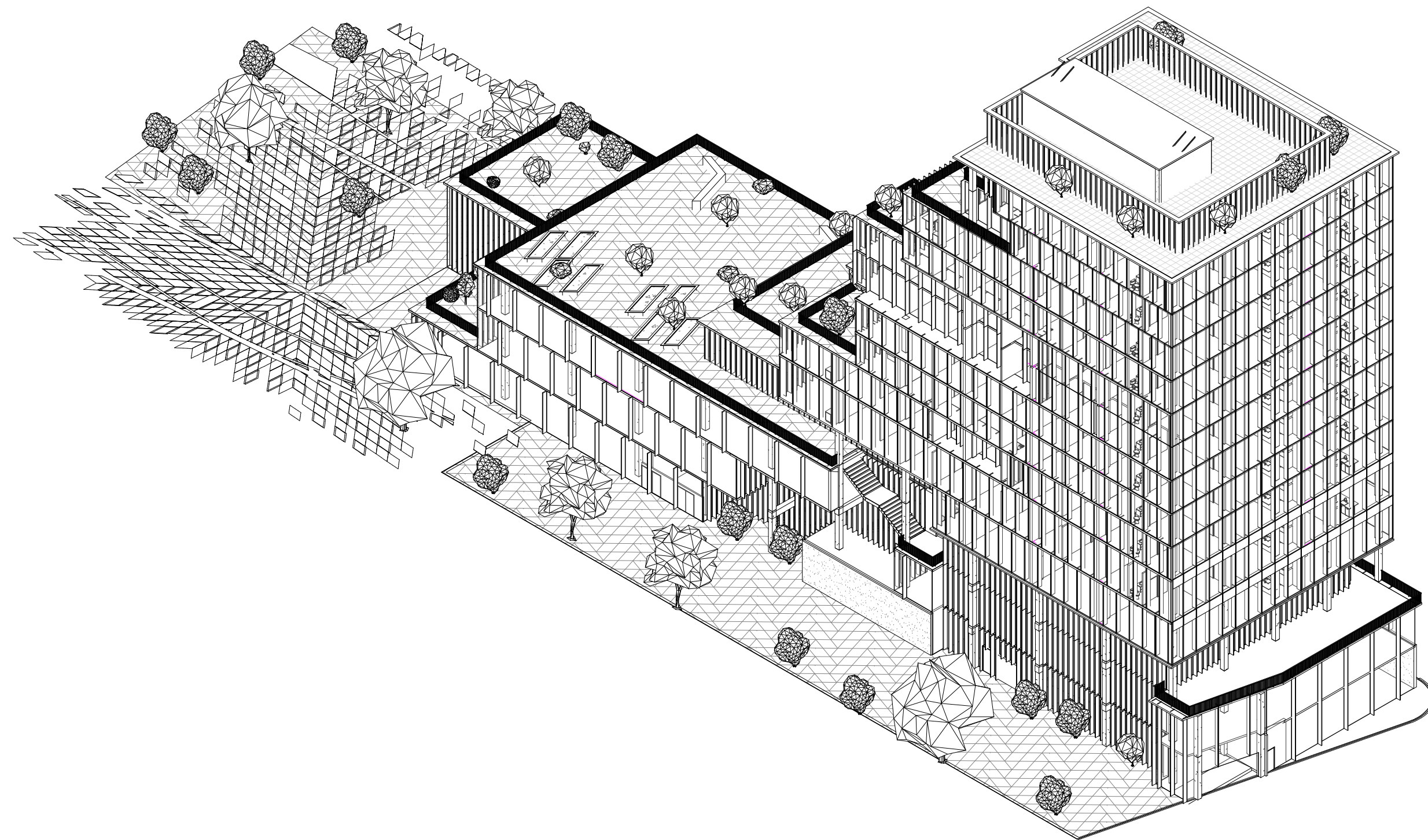

3 Aerial Perspective from Southeast

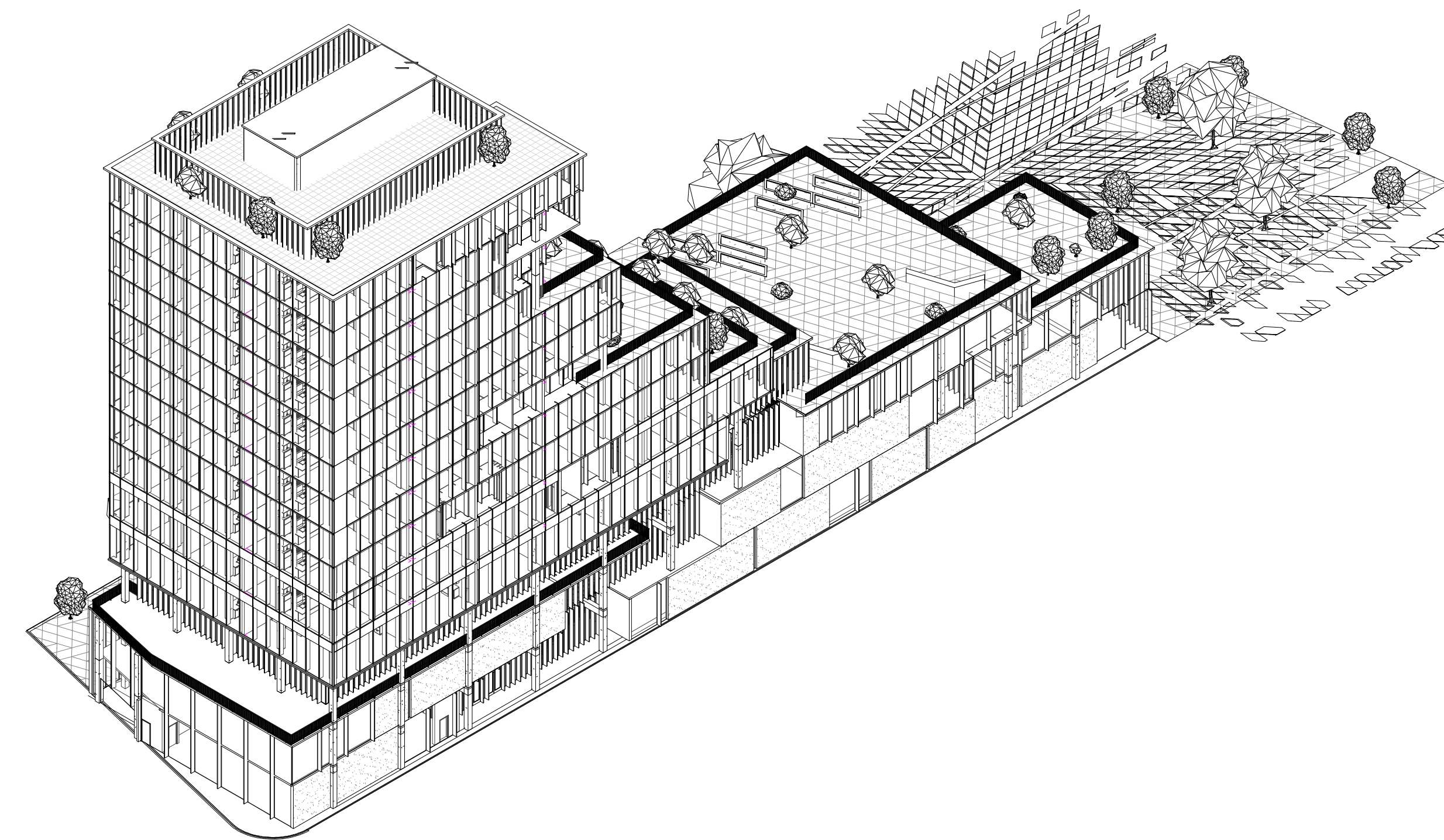

1 Aerial Perspective from Northeast

KEY PLAN:

REAL:

PROJECT INFORMATION:

Parcel 8 RFP Response

PROJECT #: N/A
PROJECT ISSUE DATE: 06.24.2020
PROJECT STATUS: RFP Response

Sheet Name: **Perspective Drawings - Aerial**

DRAWING HISTORY:

[illegible]

SHEET 0:

HEET #:

RFP031